WEATHER FORECAST

Victoria and Vicinity—Moderate to fresh South and West winds, generally fair on Saturday and probably Sunday.

Vancouver and Vicinity—Light to moderate winds, generally fair on Saturday and probably Sunday.

The Daily Colonist.

(ESTABLISHED 1858)

COLONIST TELEPHONES

Advertising ..... Empire 4114
Business Office ..... Empire 4114
Circulation ..... Garden 1812
Job Printing ..... Garden 5241
Editorial Rooms ..... Empire 4111
Social Editors ..... Empire 3311

NO. 91—SEVENTY-FOURTH YEAR | VICTORIA, BRITISH COLUMBIA, SATURDAY, MARCH 26, 1932 | EIGHTEEN PAGES

Upward Trend in Exchange Before Long Looked For

United States Consul-General Explains Justification for Belief in Continued Rise—Depreciation of Canadian Dollar Not Directly Due to State of Dominion's Foreign Trade

WASHINGTON, March 25 (CP).—Certain tendencies in the Canadian situation, particularly in the balance of foreign trade and in international investment, appear to justify the belief that a definite upward trend in exchange may be expected in the near future, according to Emil Sauer, United States Consul-General at Toronto.

The Department of Commerce made public today an analysis of the exchange situation by Mr. Sauer.

He finds "The recent depreciation of the Canadian dollar is not directly attributable to the state of the foreign trade of Canada, therefore other factors have influenced the recent course of Canadian exchange, among them Canadian foreign loans and foreign investments in this country (Canada)."

CAUSES OF DROP

The sudden drop in Canadian exchange several months ago, he attributes to the impact of withdrawals from Canadian banks by United States interests when Great Britain went off the gold standard, short selling of the Canadian dollar, the general confusion occasioned by the European situation and the fact "it was known sufficient gold to cover adverse balances was not available for exportation from Canada."

Long-term securities, it is generally agreed, he says, were withdrawn from Canada in such volume as to seriously affect the exchange situation.

Mr. Sauer points out the decline of sterling induced heavy sales of Canadian securities held in England to such an extent that in the total of international dealings purchases by Canadians of their own securities abroad far exceeded the new investment from abroad in Canadian securities. The result was that international dealings in securities increased the demand in Canada for foreign funds to pay for the securities.

INCREASINGLY FAVORABLE

With reference to the trade balance of Canada, Mr. Sauer says: "It is expected this favorable balance will continue to increase, particularly as a result of the recent Canadian protective tariff and of the probable effects of the adverse foreign exchange rate for Canadian

Continued on Page 2, Column 2

BUYS MORE IN EMPIRE

Figures Show United Kingdom Increasing Her Trade With Dominions

WASHINGTON, March 25 (CP).—The United Kingdom is now buying more and more from within the Empire than without. A report issued by the United States Department of Commerce today shows that through the years 1928 to 1930 British imports from the United States declined 1 per cent whereas imports from the Empire declined 1.3 per cent.

However, in 1931 the United Kingdom's purchases from the United States had declined as compared with those of 1928 about 3.9 per cent whereas the decline in imports from the Empire for the same period was 2.3 per cent.

The report further notes that imports from within the Empire consists chiefly of foodstuffs and raw materials, "the price levels of which have perhaps fallen considerably further than those of manufactured goods."

EFFECT OF TARIFFS

Comparing the years 1930 and 1931 the report discovers a falling off in British exports of 32 per cent, and a decrease in imports of 17 per cent. Expectation that depreciation of the pound following suspension of the gold standard would decrease imports and stimulate exports, has not been realized, the report says. But it remarks abnormal imports in anticipation of British tariffs, the departure of a number of other countries from the gold standard, the world depression, and the adoption of import restrictions by other countries as having operated against this theory.

The volume of manufactured goods exported from Britain during the last half of the year showed some improvement and this, the department thinks, may have been associated with the depreciation of sterling.

Indian Mystic Dies Martyr To Own Faith

RANGOON, Burma, March 25 (AP).—Narasingha Swami, an Indian mystic who thought he could swallow poison and other noxious substances with impunity, died today a martyr to his own faith.

He was a Hatha-Yogi and believed that by virtue of exercises based on autosuggestion and breath control, he could swallow broken glass, deadly poison and nails without the slightest ill effect. He had given demonstrations at Calcutta and Madras and appeared here today before a group of scientists and physicians.

He swallowed nearly a quart of the deadliest corrosive poisons and then ate a handful of broken glass. Two hours later he said he felt ill. In another hour he was dead.

Alberta Expects Snow for Easter

CALGARY, March 25 (CP).—Calgary had some topsy-turvey weather today.

The morning broke clear. Then it turned dull and dark clouds gathered. Snow came. Then rain, with thunder and lightning to give the first taste of Spring and Summer electrical storms.

Tonight flurries of snow continued, with grey clouds prevailing throughout the southern sections of the province. Prospects of a white Easter were in the offing.

The thermometer was a dozen points above the freezing mark.

HALF HOUR IS ALL HE WANTS

Harry W. Mack Claims He Could Solve Lindbergh Mystery

BOSTON, Mass., March 25.—Harry W. Mack, thirty-four, upon his arrival here tonight under extradition from Canada, told police that if he were given a half hour with Betty Gow, the child's nurse, he could solve the kidnapping of the young son of Colonel and Mrs. Charles A. Lindbergh.

Mack, who was wanted here for defaulting $500 bail in an automobile case, told police he obtained his information of the kidnapping from members of the "purple" gang of Detroit who were in prison with him at Windsor, Ont.

NOT ON A BOAT

"If I could have a half hour with Betty Gow, I would lead the authorities directly to the Lindbergh baby," Mack said. He said the baby was in a Western state, and not on a boat.

Mack said he was a friend of Henry "Red" Johnson, sweetheart of Betty Gow.

NORFOLK, Va., March 25.—Efforts of three prominent Norfolk citizens to bring about restoration of the kidnapped Lindbergh baby to its parents will not be hampered by local police activities, Chief of Police S. W. Ironmonger indicated tonight.

"POSSIBLY TODAY"

Detective Leon Nowwitzky, known to be one of the two men assigned by Chief Ironmonger and Inspector of Detectives T. L. Petty, said he had been aware of the negotiations since Monday night. He said he had assumed a hands-off policy, confident that the kidnapped baby would be returned at an early date, "possibly today."

Expressing chagrin that the public had learned of negotiations for the baby's return, Nowwitzky asserted that "the next development will be so airtight that there'll be no chance for a leak."

GARAGES REMOVED NEATLY AND CLEANLY

PASCO, Wash., March 25 (AP).—While Roy Mellis viewed with amazement the removal of Joseph Newman's garage by the "baby cyclone" here, yesterday, with only two scratches to Newman's car, his own garage next door as lifted from over his car and crashed in a nearby vacant lot.

Almost the entire roof over the Northern Pacific car shops was removed by the wind.

BUFFALO, N.Y., March 25.—Gordon Allen, eighteen-year-old high school student, was killed in a gun battle with police today. Police said that Allen was found in a stolen car and, when questioned, attempted to shoot his way to freedom.

To Search for Explorer Lost in Brazil

LOST for seven years in Brazil's great jungle, the land "from which no one ever comes back," Colonel H. P. Fawcett, British explorer (1) is reported alive, prisoner in an Indian encampment approximately six weeks' journey from Sao Paulo. Stephen Rattin, Swiss big game hunter, tells of meeting a tall, bearded Englishman, who said he was Colonel Fawcett. As a result of the report, British officials are considering organizing a new search party. With Colonel Fawcett when the jungle swallowed him in 1925 were his son, Jack (3), and Raleigh Rimell, an English youth. Map (2) shows the route they took.

Entering the jungle from Rio de Janeiro, they were last heard from in the region of Cuyaba.

FIVE MEXICAN BANDITS DEAD

Federal Soldiers Kill Men Who Wrecked Train and Harmed Passengers

MEXICO CITY, March 25 (AP).—Dispatches from Salamanca, State of Guanajuato, said tonight five bandits were slain in a brisk battle with Federal soldiers. The bandits presumably were part of those that wrecked and attacked a passenger train from Laredo, Texas, last Sunday.

Two of the train bandits already had been arrested and executed, after having confessed. Reports from Queretaro said ten more suspects were under arrest and that the whole gang would be arrested and executed soon.

Two members of the crew were killed in the derailment of the train and a bandit was slain by train guards in the attack immediately afterwards.

SPANISH STRIKE GROWS SERIOUS

Two Score City Councils in Orense Province Resign—Suspension of Work Cause

MADRID, March 25 (AP).—A strike in Orense Province over suspension by the Government of work on the Orense-Zamoro Railroad was spreading today, and forty-three city councils had resigned.

Many telephone and telegraph poles were dynamited. Police seized a dozen bombs and arrested seventeen persons.

Deputies from Galicia, in which Orense Province is situated, informed Premier Manuel Azana a government subsidy of 25,000,000 pesetas (about $1,875,000) would be sufficient to continue construction of the railroad, instead of the 50,000,000 pesetas originally requested.

It was understood the Government favored a continuance of the work for three months while trying to find a solution for the situation.

APPEALS TO ARTISTS

NEW YORK, March 25.—Offering to serve without salary if necessary, Guillo Gatti-Casazza, director of the Metropolitan Opera Company, appealed to his artists tonight to work in the coming season "with a compensation in relation to changed conditions."

Fair Weather Is Predicted Over Coming Week-End

AFTER the unsettled weather of the last few days, Victoria citizens have been somewhat skeptical concerninging the possibility of fine weather for Easter Sunday and Monday. However, F. Napier Denison, director of the Meteorological Observatory at Gonzales Heights, predicts fair weather for today and probably on Sunday.

U.S. BEER TAX PLAN DEFEATED

President Hoover Warns Depression Cannot End Without Balanced Budget

WASHINGTON, March 25.—An unbridled House of Representatives today brushed aside a beer tax proposal but approved a one cent a gallon levy on imported oil as part of the new United States revenue bill.

More by chance than direction, it sustained the ways and means committee for the first time on the bill. It downed the legalized beer amendment, 216 to 132, and accepted the oil import tax, 190 to 97. Both votes were by tellers.

MUST BALANCE BUDGET

As the committee set about finding new sources of revenue to replace the rejected sales tax, President Hoover at the White House expressed confidence the Democrats and Republicans on Capitol Hill could get together on a bill to balance the 1933 budget. He added, however, unless this is done the depression would continue indefinitely.

The President in a formal statement described a balanced budget as "the very keystone of recovery," and said increased revenues were necessary to accomplish it.

PRESIDENT'S PLEA

"It must be done," he insisted. "Without it the several measures for restoration of public confidence and reconstruction which already have been undertaken will be incomplete and the depression prolonged indefinitely."

He appealed for the people and their organizations to support and not obstruct Congress in efforts to reduce expenditures and increase taxes. Senator William Borah today called for a deep slash in expenditures as a means of making up for revenue that would have come from the sales tax.

Salvage Ships Go to Aid of French Ship

MARSEILLES, France, March 25 (AP).—Messages indicated tonight several salvage vessels had gone to the assistance of the French liner Providence, which was stranded near Imbros Island, in the Greek Archipelago, and expected to float the ship soon.

The wireless station at Bastia, Corsica, had picked up distress signals from the liner, a vessel of 12,000 tons, which said it was aground south of Imbros.

The Providence, operated in passenger service, sailed from Marseilles March 9 for Istanbul, where she was due today

ONTARIO HOUSE ENDS SESSION

Gov't Sustained on Four Divisions—Hydro Proves Bone of Contention

TORONTO, March 25 (CP).—With fiery recrimination, the Ontario Legislature concluded its business for this year at 3:30 this morning. The formal ceremony of prorogation and Royal assent for its labors will be held on Tuesday. The final flurry was Hydro. Just as the first battle of the session came out of the same subject, so did the final move.

A resolution placed on the order paper by D. J. Taylor (Progressive, Grey, North), in which Mr. Taylor proposed that all contracts of the Hydro-Electric Power Commission be submitted to the Legislature for approval was the bone of contention. The resolution was defeated, but not until Premier Henry, Hon. J. R. Cooke, Hydro chairman; W. E. N. Sinclair, Liberal leader; H. C. Nixon, Progressive leader, and several others had indulged in a wordy debate.

WINS FOUR DIVISIONS

Four divisions were forced by the Opposition during the day, and each one resulted in a Government victory. Another feature was the passing of the Government's blank cheque bill to provide funds for emergency unemployment relief. Still another was the final approval of the Fuel Oil Tax Bill, a measure which had earlier in the day forced a division and led to heated argument. The bill was deprived of its teeth before it received third reading.

Mr. Nixon, during the Hydro debate, urged that Hon. G. Howard Ferguson, Canadian High Commissioner to Great Britain, who is en route to Ottawa to give evidence before the Senate committee on Beauharnois, should be asked to explain payment by the Beauharnois concern of $125,000 in connection with power deals.

NO PROBE NECESSARY

Mr. Henry had stated he was sure everything was all right with Hydro. The Government felt no investigation had been necessary.

"Why don't you widen the enquiry?" asked the Liberal leader. "I am your best friend in advising you to open up the scope of this enquiry and let the people know what you say you know—that there is nothing wrong with Hydro?" retorted Mr. Sinclair.

Shanghai Has Lost 820,000 Of Population

SHANGHAI, March 25 (AP).—The Shanghai Public Safety Bureau, in statistics made public today, estimated the population of the city had decreased 820,000 since the outbreak of Sino-Japanese hostilities.

The normal population is nearly 2,000,000. Included in this number were 9,000 foreigners, the bureau said. All those in the exodus fled to safer localities.

Public health authorities said the smallpox death toll was dropping to ten deaths a week and new cases were declining, due to increased vaccinations.

An epidemic of measles which recently swept the city, shows no abatement.

Census Shows Population Of B.C. Indians Growing

Indians in British Columbia are increasing in number. This fact is made clear in the figures compiled during the taking of the census last year, and recently released from Ottawa.

There were, last Summer, when the count was made, 23,971 natives on the reserves, while the total shown in 1921 census returns was 21,016, an increase, during the ten-year period, of 2,955, or more than 14 per cent.

This most substantial increase would seem to indicate that the rapid decline in the native population which, a few years ago, gave reason to anticipate a comparatively early extinction of the race, has been definitely halted

The Indian population, in the early days, was variously estimated. These estimates ran from as low as 50,000 to as high as 250,000. Before the days of actual enumeration of native races, estimates were based on personal knowledge obtained of those tribes close to civilization, and from indefinite reports from traders and Indians of more distant peoples.

One thing that was certain, though, was that in the early sixties, thousands upon thousands of natives died from smallpox, while other epidemics in the past half century carried them off by hundreds.

Almost every decennial count showed the tribes to be smaller, but the returns from the latest census show most satisfactory improvement.

Rt. Hon. Reg. M'Kenna Says Silver Conference Is Immediate Necessity

Former Chancellor of Exchequer Explains in Letter to Washington Congressional Committee That International Co-operation Is Imperative to Give Stability to White Metal

WASHINGTON, March 25 (AP).—One of the world's outstanding bankers and the man who has been the "money doctor" for many nations, disagreed today over the necessity for an international silver conference.

The banker—Sir Reginald McKenna, of the Midland Bank, Ltd., of London, a former British Chancellor of the Exchequer, expressed his view in a letter to the House committee which is studying silver. The "money doctor"—Prof. E. W. Kemmerer, of Princeton—explained his attitude in person.

ACTION IMPERATIVE

McKenna, whom Chairman Somers, of the House coinage committee, described as the "dean of bankers," answered a request of the committee for a statement on his attitude toward the need for a silver conference with these words:

"It is my belief that prompt international co-operation is not only desirable but imperative at the present time and that a reasonable stability can be given to the value of silver only through international action."

He added that had he been a member of the House he would have voted for the resolution which directed the committee to make the special study. His statement was among the first received by the committee in answer to similar requests sent to officials, bankers and economists of eight nations.

ATTACKS ARGUMENTS

Kemmerer, who has been called in by several European and South American countries to stabilize their money, limited himself to an attack on the basic arguments which silver protagonists contend show the need for an international conference.

In the first place, he held silver was just a commodity and not primarily a medium of exchange.

"As the value of gold goes up, the price of all commodities goes down, and silver is a commodity," he said.

As a commodity, he continued, it must recognize the law of supply and demand. He denied the contention of some that the world, being threatened with a gold shortage by 1945, must look to something else for a monetary base.

More gold was produced in 1930 than ever before, Kemmerer testified. Then, too, he expressed belief "cover operations in China and India had led to a flight of capital that further depressed the price of silver.

ANTICIPATES FALL

"If silver is going down and wise people know it, they sell silver," he asserted. "That doesn't cause a fall in the price of silver but anticipates the fall. It is only natural that if you think a thing is going up, you buy; if you think it is going down you sell."

It was the belief silver was going to drop anyhow that led many concerns and individuals to substitute gold for their silver, Kemmerer said.

GOOD FRIDAY CELEBRATED

Churches Hold Services, Children Hike and Athletes Enjoy Sports

While thousands of citizens participated in Good Friday devotional services yesterday, hundreds of children took advantage of the fine weather for their annual hiking expeditions to Mount Douglas, Mount Tolmie, Peacock Hill and other natural parks where wild flowers were in bloom.

All along Shelbourne Street yesterday afternoon there was a steady stream of hikers returning from morning hikes to Mount Douglas. In their hands were bunches of lilies and purple "blue-eyed" grass.

CHRIST CHURCH

Throughout yesterday and last night various churches held Good Friday services. At the Christ Church Cathedral the services were commenced with litany and antecommunion at 7:30 a.m. A children's service was held at 9:30 a.m. and matins were conducted by Rev. Alan Gardiner at 10:30 a.m. From 12 o'clock noon until 3 o'clock a "Three Hours' Service" was conducted by Rev. Father Neate. In the evening Very Rev. C. S. Quainton, Dean of Columbia, held a mission service.

ST. ANDREW'S SERVICE

Mass of the Presanctified was celebrated at St. Andrew's Cathedral at 9:30 a.m. In the afternoon the service of "The Stations of the Cross" was conducted by Rt. Rev. Gerald Murray, Bishop of Victoria, who preached the sermon. Veneration of the True Cross was celebrated in the evening. Today, Holy Saturday, the church will celebrate the Blessing of the New Fire and of the Pascal Candle at 7 a.m. This will be followed by the singing of the "Exultet" and reading of the Prophecies, and at 8:30 a.m., high mass will be sung by the boys' choir.

OTHER CHURCHES

Other churches to hold services yesterday were: Metropolitan United, Church of Our Lord, St. Paul's Lutheran, St. Mary's (Oak Bay), St. Barnabas', Church of Messiah, St. John's, St. Alban's, St. Luke's (Cedar Hill), St. Martin's-in-the-Field, Colwood Anglican Church, Langford Anglican Church, St. Mark's

Continued on Page 2, Column 4

Reparations Adjustments Are Favored

PARIS, March 25 (AP).—Reviewing the Government foreign policy in the Senate tonight, Mr. Tardieu said France was willing to consider adjustments in the reparations schedule but was absolutely opposed to the repudiation of signatures to debt agreements.

He will attend the Lausanne debt conferences next June, with the hope of bringing together the different points of view, he said, but the French delegation will be firm regarding respect for signatures.

WOMAN INJURED IN AUTO CRASH

Mrs. Mary Walker Taken to Hospital Suffering From Injuries to Her Head

Mrs. Mary Walker, 1611 Denman Street, sustained injury to her head in an automobile accident at the intersection of Fairfield Road and Vancouver Street at 5:25 o'clock yesterday afternoon, and is in the Royal Jubilee Hospital.

Mrs. Walker was injured when the auto in which she was driving with her husband, James Walker, was in collision with one driven by C. C. Sutton, 30 King George Terrace.

Mr. Walker's auto was turned over on its side by the impact. Mr. Sutton was driving west on Fairfield Road and Mr. Walker was proceeding north on Vancouver Street when the two cars met at the intersection.

Mrs. Walker was removed to a nearby home, where she was attended by Dr. E. L. McNiven, and later taken to hospital by C. & C. ambulance.

FINAL FIGURES ON POPULATION

Victoria Has Slight Gain in Decade—Metropolitan Area Totals 61,216

Corrected figures issued by the census bureau at Ottawa show that Victoria made a slight gain in population in the ten years since the former decennial count was made public. The population of Victoria at June 1, last, was 39,082, being an increase of 255 over the former census.

The population of what is generally referred to as Greater Victoria, including Oak Bay, Saanich and Esquimalt municipalities with the city is 61,216.

Accurate figures were not compiled in such a way ten years ago as to make comparison possible with the population of 1921, but the growth has been substantial. Oak Bay has largely developed within that period, while Saanich and Esquimalt have also grown.

VICTORIA AND DISTRICT

The latest returns give:

Esquimalt	3,274
Oak Bay	5,892
Saanich	12,968

The census shows that Vancouver Island is the home of approximately 120,000 persons; to be exact, the figures for June, 1931, were 119,975. This was a gain of 11,860 in the ten-year period.

The census reveals that on Vancouver Island, and in the Vancouver Federal ridings and Fraser Valley live 515,057 of the 694,263 who inhabited British Columbia when the census was taken. This concentration of population is in an area that represents but 8 per cent of the province. The residents of this

Continued on Page 2, Column 3

FOUR POWERS TO DISCUSS SCHEME

French Premier Indicates Willingness to Accept British Proposal for Conference

PARIS, March 25 (AP).—A four-power conference among France, Great Britain, Germany and Italy to discuss methods to give economic aid to the five Danubian countries was considered a certainty in official quarters here today.

Premier Tardieu indicated that France would accept a British semi-official proposal advanced yesterday for such a conference and said he expected to confer with Prime Minister Ramsay MacDonald in the near future.

It was believed likely that Rt. Hon. Neville Chamberlain, British Chancellor of the Exchequer, and Premier MacDonald would meet the French Premier to talk over the proposed Lausanne debt conference and the Danubian matter, probably in Geneva on April 11.

Premier Tardieu has proposed a general customs pact to promote trade for Austria, Hungary, Rumania, Jugoslavia and Czechoslovakia.

Uncle Sam Makes Big Liquor Haul

STAMFORD, Conn., March 25 (AP).—Liquor valued by officials at $250,000, was seized today aboard the seagoing tug, William H. Moody, of Rockport, Maine, berthed at a Stamford dock, during a raid in which fifty men were arrested.

Twelve policemen arrested the land crew and seized five automobiles and six trucks.

ON RETURN FLIGHT

PERNAMBUCO, Brazil, March 26 (AP).—The German dirigible Graf Zeppelin left Pernambuco at 12:58 a.m. today, on a return flight to Friedrichshafen, Germany. It came here Wednesday on the first of a series of trips between the two ports scheduled for this year.

SENT TO MIND OWN BUSINESS

Students Bent on Labor Dispute Investigation Hustled Out of State

MIDDLESBORO, Ky., March 25 (AP).—A group of Eastern college students who wanted to investigate the labor controversy in the Kentucky coal fields were hustled out of town tonight after an investigation by County Attorney Walter B. Smith.

After examination of several of the group of forty to fifty the county attorney told them he had information they were sent into Southeastern Kentucky by Communists. He then told them they would have to make $1,000 peace bond each or leave the state.

BACK TO THE BUS

With a number of them protesting that their rights were being violated, they were put back into the bus and two automobiles in which they had arrived from New York via Knoxville and headed towards Cumberland Gap and the Tennessee border.

N. R. Patterson, a lawyer, addressed the crowd of spectators that jammed the courthouse here during Smith's examination of the students and urged that there be no violence. He said that another New York group had received some scars during a visit to the coal fields, and told the crowd "probably there are some of these students who would like nothing better than to have some scars to show for this visit."

MOVED ON AGAIN

CUMBERLAND GAP, Tenn., March 25 (AP).—A group of new York students, refused admission to make an investigation of labor conditions in the Kentucky coal fields, met further resistance when they reached this Kentucky-Tennessee border city late tonight. Sheriff Frank Riley informed their leaders they could not stop in Claiborne County, over which he has jurisdiction.

PARIS, March 25 (AP).—The Chamber of Deputies finance committee approved a $120,000,000 bond issue for public works to aid the unemployed.

Talks of Rich Gold Find And Finds Claim Staked

CRANBROOK, March 25.—A strike of some rich gold on Wild Horse Creek was made on Monday of this week, when Albert Leland, scouting about on the locality of the early rich finds in this field, under the Government's edict of free prospecting, dug a shovelful of earth that netted him $4 in gold. About twenty yards farther another shovelful was found that contained the same value in gold. Elated about his find, Leland told someone of the gold and arrived in town to stake his claim to find that the news had traveled faster than he had, and that his ground had already been staked by one, August Buren. The claim is now in dispute between the two men.

The opinion is still held by many engineers and mining men that the main body of gold in the Wild Horse Creek deposits has not yet been found in spite of the millions that were taken out in the rush of '67 and later

BEACON HILL IS IMPROVED

Stream and Artificial Waterfalls Being Built—Lake Margin Is Lined

One of the most outstanding improvements to Beacon Hill Park will be completed during the course of the next few weeks, it was announced yesterday by Alderman John A. Worthington, chairman of the parks committee of the City Council.

The building of a stream from the Lily Pond to Goodacre Lake is progressing steadily, he reported. A series of artificial waterfalls have been planned and the banks of the stream are being lined with native rock so that there will be no caveins caused during the wet season.

Goodacre Lake has been lowered and the work of reinforcing the banks is progressing. Native stone is being used along the margin of the lake so that children when feeding the swans will not cause any slipping of the banks. The ducks and swans undermine the banks by prodding into the ground in search of food and it is to prevent this that rock is being laid along the shores.

Apart from this work very little else is planned owing to the lack of funds. When the shrubbery and flowers have been planted along the new stream and series of waterfalls, however, the beauty of the park will be greatly enhanced, it is believed.

NO REDUCTION IN QUALITY WITH LOWER PRICED

Dentistry

Only the price is less . . . the highest standard of workmanship and materials is maintained.

Come in and let us give you an estimate on your dental work. You will be amazed at the new low cost.

DR. GORDON LEDINGHAM
DR. E. S. TAIT
E 1815 707 YATES ST. Open Evenings

Quarter Cab
CO., LTD.
Lowest Rates, but the Best Service in Town
Phone E1197

Beatty Washer Store 58th Anniversary
Well polished floors are the reflection of a well-kept home. Keep their gleaming brightness with the New Beatty Polisher. It is the latest in polishing machines. Phone for a demonstration today.
G 7511 1609 Douglas St.

Lawnmowers From $8.45
Trade in your old Lawnmower NOW and get a new one that takes the hard work out of mowing your lawn.
HATT'S HARDWARE

Prescriptions
Accurately compounded of the purest ingredients by qualified pharmacists, who are not interrupted in their duties to do work of other nature.
Prompt Motorcycle Delivery
(No Extra Charge)
THE OWL DRUG CO., LTD.
Campbell Building Fort and Douglas — Prescription Specialists — W. H. Bland, Mgr. Garden 8119

Batchelor's Cash and Carry
PEOPLE'S CASH
POPULAR CASH
SELF SERVICE
THREE STORES — YATES ST. G 5931 — DOUGLAS ST. E 2431 — DOUGLAS ST.

Specials for Today

Fletcher's Easter Hams, very tasty and very economical. Whole or half, per lb. 15c

Fresh Creamery Butter, lb., 28c 3 lbs. for 80c	Extra Selected Alberta Butter, per lb. ..... 29c 3 lbs. for 85c
Pure Refined Lard, 3 lbs. 25c	Extra Quality Beef Dripping, 3 lbs. for 20c
Finest Mild Cheese, per lb., 18c	Matured Ontario Cheese, lb., 25c

Mild-Cured Breakfast Bacon, lb., 15c; whole or half side, lb., 14c
Finest Smoked Cottage Rolls, per lb. 14c
Finest Sweet Pickled Cottage Rolls, per lb. 13c
Swift's Premium Bacon, sliced, per lb., 23c; piece cut, per lb., 20c
Pure Pork Sausages, quality guaranteed, 2 lbs. for 25c

Fletcher's Boneless Ham for frying, sliced, per lb. 25c	Fletcher's Ayrshire Roll, sliced, per lb. 22c
Fletcher's Boiled Ham, sliced, per lb. 35c	Home-Cooked Corned Beef, sliced, per lb. 20c
Delicious Lunch Tongue, sliced, per lb. 35c	Finest Sauerkraut, 2 lbs. 15c
Finest Peanut Butter, in your own container, 2 lbs. for 23c	Skim Milk Loaf Cheese, per lb. ..... 23c 2 lbs. for 45c
Finest Smoked Picnic Ham, per lb. 12c	Finest Sweet Pickled Picnic Ham, per lb. 11c

Blue Ribbon or Jameson's Tea, per lb. ..... 42c 3 lbs. for $1.24	Jameson's or Blue Ribbon Coffee, per lb. 38c
Freshly Ground Malahat Coffee, per lb. ..... 29c 3 lbs. for 85c	Freshly Ground Reception Coffee, per lb. ..... 35c 3 lbs. for $1.00
Special Broken Pekoe Tea, per lb. ..... 35c 3 lbs. for $1.00	Empress Tea, per lb. ..... 35c 3 lbs. for $1.00
1 lb. Fresh Ground Coffee, 1 lb. Choice Blend Tea, both 47c	Fry's Cocoa, ½-lb. tin 22c
Ormond's or Red Arrow Sodas, per pkt. 17c	Christie's Sodas, 1-lb. pkt., 14c
Ogilvie's Wheat Hearts, pkts. with a spout 14c	Ogilvie's Rolled Oats, premium pkt. ..... 24c Nonpremium pkt. 14c
Empress Marmalade, 40-oz. glass jar 25c	Pure Orange Marmalade, 4-lb. can 35c
Choice Strawberry Jam, 4-lb. can 39c	Wedgwood Seville Orange Marmalade, made from an old English recipe, 4-lb. can, 65c
Sweet Crosby Corn, can ..... 10c 3 cans for 29c	Quaker Corn, 3 for 25c
Mac's Best Peas, 3 for 25c	Garden Peas, per can ..... 10c 3 cans for 29c
Solid Pack Tomatoes, 2½'s, 3 for 25c	Green Beans, per can ..... 10c 3 cans for 29c
Heins Tomato Soup, 3 for 25c	Heins Tomato Catsup, per bottle 20c

Mother's Best Flour, 49-lb. bag $1.25
Mother's Best Flour, 24-lb. bag 65c
Australian Pastry Flour, 5-lb. cotton sack 18c

Fruit, Vegetables, Candies, Tobacco, Cigarettes, Garden Seeds

Sweet, Juicy Grapefruit, 4 and 6 for 25c	Sunkist Lemons, per doz. ..... 25c And 2 doz. for 25c
Jamaica Oranges, per doz., 25c, 30c and 35c	California Oranges, per doz., 18c, 30c, 35c 40c
New Dates, 4 lbs. for 20c	Smyrna Figs, 3 lbs. for 25c
Solid Honey, 2 lbs. for 25c	Fresh Crystallized Ginger, per lb. 15c
Sweet Coating Chocolate, 2 lbs. for 35c	Marmalade Oranges, doz. ..... 35c 3 doz. for ..... $1.00 Doz., 45c; 2 doz. for 85c
Sooke Turnips, 10 lbs. for 15c	Good Table Carrots, 10 lbs., 15c
Good Table Potatoes, 12 lbs. for 15c	Hard, Dry Onions, 6 lbs. 25c
Ginger in Syrup, large jar, 28c Small jar 15c	Large Head Lettuce, each 10c
Punch, all flavors, 2 bottles for 25c	Felix Dry Ginger Ale, per bottle ..... 10c Dozen $1.15

Good Table Potatoes, 100-lb. sack 65c
No. 1 Burbank Potatoes, 100-lb. sack 85c
McIntosh Red Apples, wrapped, per box $1.65
Early Certified Seed Potatoes, several varieties, 10 lbs. for 25c

UPWARD TREND IN EXCHANGE BEFORE LONG LOOKED FOR

Continued from Page 1

funds upon imports. If the favorable trade balance during 1932 should amount to more than $200,000,000 it might be expected that there will be sufficient balance to meet the obligations on the Canadian debt held abroad. This would tend to relieve pressure on the rate for Canadian exchange."

Noting a decrease of foreign investment in Canada during 1931, the Consul-General continues: "The trend . . . must be reversed and a substantial increase in such investments effected before it may be expected that Canadian foreign exchange will rise to par.

BUYING ON INCREASE

"The statistics recently compiled by the Canadian investment houses appear to indicate that American buying of Canadian securities is again on the increase . . . it may be expected that when stability in the securities markets and in the foreign exchanges is restored, the flow of private capital into Canada for investment will be increased, particularly when it is felt that a return to par of the Canadian dollar would result in added profit to such investment."

ALASKA SHAKEN BY EARTHQUAKES

FAIRBANKS, Alaska, March 25 (AP).—Telephone reports received here from Broad Pass and Healy, on the Alaska Railroad, said chimneys were shaken down, the ground swayed and buildings trembled during the earthquake which shook Alaska today. Two shocks were felt here, one moderate, the other sharp enough to sway buildings and cause hanging lights to swing widely.

The most severe shock occurred at 2:02 p.m.

SEWARD, Alaska, March 25 (AP).—Earthquake shocks lasting four minutes were felt here today. The shocks started at 1:55 p.m. No damage was reported.

FINAL FIGURES ON POPULATION

Continued from Page 1

small portion of the province number within 9,000 of the total for British Columbia ten years ago.

IN ORGANIZED AREAS

Further examination of figures indicates that all but 150,029 of the 694,263 British Columbians reside within organized boundaries; that is, they live in cities, municipalities and villages.

Comparison with Provincial Government statistics show that for the children included in unorganized districts, totaling approximately 20,000, the Provincial Government has to pay out each year, by way of direct payments and assistance to school districts, about $1,000,000. More than 600 schools are either maintained or assisted in unorganized districts by the provincial treasury. In addition, between $35,000 and $40,000 is spent annually for instruction of children in outlying districts through correspondence.

Vancouver City has a population of 246,593, and Greater Vancouver, which includes Burnaby and the North Shore municipalities and city, and the University Endowment area, totals 290,816.

New Westminster's population is recorded at 17,524. In 1921 it was 14,495.

FIGURES FOR CITIES

Vancouver Island cities, according to the latest returns are:

	1931	1921
Alberni	702	998
Courtenay	1,219	810
Cumberland	2,371	2,161
Port Alberni	2,356	1,056
Duncan	1,843	1,178
Ladysmith	1,443	1,151
Nanaimo	6,745	6,559
Victoria	39,082	38,727
Totals	55,761	52,640
Municipalities:		
Esquimalt		3,274
North Cowichan		3,291
Oak Bay		5,892
Saanich		12,124
Total		24,581

Thus, out of the 119,975 residents of Vancouver Island, 80,342 reside within corporate limits.

Tells Dyspeptics What to Eat

Strict Diets Often Unnecessary

It is a well-known fact that some foods have a strong tendency to produce excessive stomach acidity and consequent indigestion. By omitting from daily meals those foods that experience proves do not agree, and limiting the diet to certain tasteless unappetizing foods, stomach troubles may, in many instances, be slowly overcome. Nine times in ten, however, indigestion, gas, etc., are due to excessive acidity, and the premature souring of food in the stomach. Keep the stomach clean and sweet by freeing it of this extra acid and then sufferers can eat the foods they like best and as much as they want in reason, and have no stomach trouble at all. Thousands of people do this daily by merely taking after every meal a little Bisurated Magnesia, which can be had at any good drug store in either powder or tablet form. Bisurated Magnesia instantly neutralizes stomach acids, stops food fermentation and meals digest as naturally and painlessly as in the stomach of a healthy child. Stomach comfort means a lot, and most folks like good things to eat. Enjoy them both by making Bisurated Magnesia your daily after-eating protection. (Advt.)

Support Hindenburg in Presidency Election

Bearing Huge Placards Inscribed With the German Equivalent for "Choose Hindenburg," These Campaigners Solicited Votes for President Paul von Hindenburg in His Bid for Re-election. The Veteran Field Marshal Led the Field by Sufficient Majority to Practically Insure His Election in the Run-Off Vote to Be Held April 10.

GOOD FRIDAY CELEBRATED

Continued from Page 1

(Saanich), St. Saviour's, Douglas Street Baptist, Central Baptist, First United, Fairfield United and Centennial United.

Under the auspices of the Victoria Ministerial Association, a special Good Friday service was held at St. Andrew's Presbyterian Church. Rev. W. R. Brown presided.

SPORTS PROGRAMME

While many attended church services and others hiked, there were hundreds of people who attended the various sports arranged for the holiday. The programme included the Davie Cup football game between the Jokers and Esquimalt, at the Royal Athletic Park; the Britannia Branch of the Canadian Legion's annual road race; the eighth annual Moody Cup bicycle race; football games between Garrison and Navy, C.P.R. and Saanich United, for the MacKay Shield, and First Division football matches between Victoria City and Jokers, and Saanich Thistles and Victoria West.

Deny That Stalin Needs a Doctor

MOSCOW, March 25 (AP).—A flat denial that a German specialist was coming to Moscow to treat Joseph Stalin, Russia's strong man, came from authoritative quarters today. The Communist party leader's health was said to be normal in every respect.

A report from Berlin yesterday said that Professor Hermann Zondek was going to Moscow ostensibly to lecture, but that it was rumored he would treat Stalin.

Poet—I desire no remuneration for this poem. I merely submit it as a compliment.

Editor—Then, my dear sir, allow me to return the compliment.

"Did you take my advice and sleep with the window open to cure your cold?"

"Yes."

"Did you lose your cold?"

"No, I lost my watch and my pocketbook."—Vart Hem, Stockholm.

"GOD-MAN" TO START CRUSADE

Meher Baba Will Break Vow of Silence on Arrival in New York

BOMBAY, March 25. — Meher Baba, the Indian spiritual leader whose disciples call him "The Messiah" and "The God-Man," left here today for a new crusade in the United States.

He intends, he said, to break down all religious barriers, destroy materialism and amalgamate all creeds into a common element of love.

For eight years Meher Baba has been observing a vow of silence, which he said he would break upon his arrival at Harmon, N.Y., where he plans to establish a spiritual retreat.

Giving his first interview by means of a blackboard, Meher Baba, who in the eyes of his followers has performed many miracles, said Mahatma Gandhi has promised to come with him to the United States as soon as his political work has been finished a year hence.

Meher Baba is a parsee (priest) of the Zoroastrain faith, and says he is god and man. He explained that he attained superconscious state in which he merged into god and returned again to the universe to carry out his mission and redeeming the world.

Meher Baba said he expected to convert thousands in the United States from sin and by faith to heal the sick and help the halt.

Three Killed at Railway Crossing

OREGON CITY, Ore., March 25 (AP).—Three persons were killed at a Canby railroad crossing shortly before midnight when their automobile was struck by a southbound Southern Pacific train.

They were Earl Bowsley, sixty-two, night officer at Canby; Mrs. Frank Patch, sixty-seven, and her daughter, Miss Grace Patch, forty-two, both of Canby.

The three were returning from a lodge meeting. They approached the graded crossing from the west and failed to see the approaching southbound train.

Bowlsey and Mrs. Patch were killed instantly. The younger woman died a few minutes later.

PANNING GOLD IN THE OLD DIGGIN'S

Unemployed Washing Out a Living in Deserted Camps of Another Century

DAHLONEGA, Ga., March 25. — The gold hills of the Southern Appalachians, little worked in the years since discovery of more opulent fields in the West, are attracting the unemployed.

Armed with picks, shovels and sluice-pans, numbers who have found time heavy on their hands or encountered the bottom of the meal barrel have gone up to creeks in the back country of Dixie's old gold belt to prospect.

Back before the days of the forty-niners, when gold was rarer and harder to get than in these times of scientific mining, millions of dollars worth of the metal was taken from the North Georgia mountains around Dahlonega and Auraria.

Then the Southern flow began to dwindle and there were discoveries in the West and elsewhere that overshadowed what the Southern Appalachians had to offer prospectors. Mining activity slackened and the mints here and at Charlotte closed.

A NEW GOLD RUSH

Now, however, a new gold rush is on—though its participants have mainly the objective of subsistence rather than that of accumulating fortunes overnight.

Numbers are panning out gold in the North Georgia creeks—averaging from fifty cents to $1 or more a day. A Dahlonega merchant buys the dust at ninety cents a pennyweight and ships it to the Philadelphia mint, and some prospectors ship their own gold.

There is little commercial mining in this section now, although proven fissure veins assaying up to $15 or more a ton are advertised. But the amateurs are having a fling at it in their off-time, making a living and hoping for a strike that would make them rich.

Likewise, there is amateur prospecting in the Uwharrie Mountains in North Carolina and commercial investigation of veins in the vicinity of Albemarle.

VITAMIN B IN BRAN, RESEARCH REVEALS

Also Has "Bulk" to Further Assist Elimination, and Iron for Blood

One of the functions of Vitamin B is to help tone the intestinal tract, and promote elimination. Now, laboratory experiments show Kellogg's ALL-BRAN contains this valuable vitamin.

In addition, ALL-BRAN brings a plentiful supply of "bulk"—which provides the "ballast" needed to exercise the intestines.

This "bulk" in ALL-BRAN is similar to that of lettuce. Inside the body, it is different from the way you see it in the package. It absorbs moisture, and forms a soft mass which gently clears the intestines of wastes. Special cooking processes make ALL-BRAN finer, milder, more palatable.

Another healthful element brought by ALL-BRAN is iron. Tests show this cereal has twice as much usable iron as the same weight of beef liver.

Check common constipation—with its frequent headaches, loss of appetite and energy—by eating this delicious cereal. How much pleasanter than taking pills and drugs—so often habit-forming.

Just eat two tablespoonfuls daily—sufficient to overcome most types of constipation. If your intestinal trouble is not relieved this way, see your doctor.

Appetizing recipes on the red-and-green package. Made by Kellogg in London, Ontario.

GOOD RESPONSE GIVEN CANTATA

"The Darkest Hour" Rendered by Metropolitan Church Choir

There was a depth of feeling expressed in the rendering of Harold Moore's cantata, "The Darkest Hour," by the Metropolitan United Church Choir last night that bespoke a wealth of appreciation by choristers and soloists alike for the most stirring of musical Biblical narratives. Nearly 1,100 people were present.

The oppressive silence in the Garden of Gethsemane could perhaps have been pictured with a trifle more artistic discernment, but there were passages during the first movement that more than offset the effect of deep, solemn stillness, which the leader, Frank Tupman, tried to bring out.

OUTSTANDING SCENE

A quick recovery was made in scene two, which, through the medium of music, gave the audience a mental picture of Christ's trial. The cries of the multitude were sung with perfect abandon. The cross-current of shouting, the feeling of an incensed crowd and in the midst Christ, alone and apparently helpless, was the picture caught by the choir. This scene is bound to live in the memory of both those who listened and those who "lost" themselves in the emotions of the moment.

The march to Calvary and Calvary itself were scenes well portrayed, but in no way commensurate with the trial scene in so far as the composition's execution was concerned. There was splendid restraint shown throughout. One felt the emotional moments without being embarrassed by them.

THE SOLOISTS

Mrs. T. H. Johns, soprano, as narrator, was pre-eminently the principal soloist by virtue of her clarity in tone and enunciation. Dr. T. H. Johns, baritone, as Jesus, interpreted the role with consummate artistry. It was with intense dramatic effect that Percy Edmunds, bass, portrayed the role of High Priest sitting in judgment upon Christ. In Fraser Lister, tenor, the Metropolitan Church has found a new soloist who unquestionably will be a great asset to the choral work of the church. His part as Pilate was well sung.

Upon Dr. Johns and Mrs. Johns was placed the major portion of the solo work, and it is commendable that they lost none of their tonal qualities or vigor toward the close of the cantata.

"Chorale," a composition by the late G. C. T. Parsons, was played by Edward Parsons, son of the composer, as a prelude to the cantata. It was a selection inspiring in its majestic introduction and impressive in its solemnity.

OLDEST ENGLISH HOUSE

England's oldest inhabited house has been established as the Fighting Cocks Inn at St. Albans. Part of it is believed to be 1,100 years old. Although the upper portion was built at the beginning of the seventeenth century, the basement is of much earlier date and is believed to have been part of a boathouse belonging to a monastery built about the year 795. The inn is also known as the Round House, although it is octagonal in shape. Legal records show that in the two-and-fortieth year of the reign of Queen Elizabeth (1600) one Humphrey Leeke did grant unto Thomas Preston "a pightle of grounde in or near St. Albones . . . for the full term of one hundred and one years under the yearly rent of twopence." On this the Round House was built.

Teacher: "What a good thing none of my boys can see me bathing. The young wretches would think I am an ordinary mortal after all."—Jugend, Munich.

for **Coughs**
Soothing, effective entirely safe
A simple herbal medicine that checks the coughs of young and old. Brings healing comfort to irritated throats; helps Nature clear away the germ-laden phlegm.
Pleasant to take. Free from dope. Prescribed by physicians for more than 25 years. Send coupon for free sample bottle.
Pertussin
Pertussin Limited, K
250 Atlantic Ave., Montreal.
Send Pertussin sample to
Name
Address

ROCKNE 65 By STUDEBAKER
From $1,075, Fully Equipped at Victoria

TOOK SEVEN LIVES TO CURE DESPONDENCY

JENA, Germany, March 25 (AP).—Seven persons were dead here in a domestic tragedy which came as a sequel to the divorce of Dr. Wilhelm Keurer, prominent attorney, and his wife. Keurer shot and killed his wife, two children, his parents, a visitor and himself. He was despondent over the pending separation of the family.

A woman writer declares that girls entering domestic service are much taller than they used to be. But will they stay longer?

Photo specially posed by Miss Frances Dunn

SKINNY...SUCH A NERVOUS WRECK
she couldn't sit through a show!

But two weeks later, had added 9 lbs.—health perfect

"WHAT a nerve!" "Sit down!" She heard their angry whispers but was past caring. Driven by restless, tortured nerves—she *had* to leave. The star's loveliness made her *sick* with envy. For her own complexion was so blemished—her own figure so scrawny and unappealing.

Today she boasts of Hollywood health *herself*: She writes: "I lost weight. I couldn't sleep, I had no appetite, my face was haggard. I got so nervous that I couldn't sit still. I'd go to the movies and have to leave in the middle of the picture.

"Today I'm like another person. My nerves are steady and I have more sparkle and life. I owe this all to Ironized Yeast which completely restored my health in 2 weeks. I gained 9 pounds in that short time. I now eat and sleep as I should." Miss Euphemia Ryan, 375 Victoria Ave., Westmount, P.Q.

Goodbye sick days!

Correct constipation, indigestion—clear your complexion, strengthen your nerves. Enjoy youthful vitality—be proud of a beautiful, well-developed figure! Countless once thin, once weak and rundown folks have done this in a few *weeks*—often in *days*—with Ironized Yeast. Now it is *your* turn!

Health value multiplied

In Ironized Yeast, you get rich, imported Brewer's yeast — *concentrated seven times*. Thus seven pounds of this specially cultured health yeast make just one pound of the concentrate used in Ironized Yeast. So valuable, so vital—is this concentration process that the Biological Commission of the League of Nations officially recommended it as a world-wide standard.

The powerful, body-building yeast concentrate is then *ironized*—scientifically treated with three distinct kinds of iron. As a result, Ironized Yeast does *more* than build firm, healthy flesh—does *more* than make the system function as it should. It enriches and purifies weak, watery blood. Quick, sure, *complete*—that's the secret of its big success!

Beware *Illegal* Counterfeits!

Beware of *counterfeit* "yeast and iron" preparations which may discolor teeth and upset the stomach. Flatly refuse any package not marked "Ironized Yeast". Don't put any tablet not marked "I. Y." in your stomach. Remember that Ironized Yeast is *triple-tested* for results—by our own chemists, by an eminent physician and by a professor of Bio-Chemistry in a famous medical college.

GUARANTEED: If the very first package does not help you, as it has helped countless others, its cost will be promptly refunded. At all druggists. Or if more convenient to order direct, send $1.25 to Canadian Ironized Yeast Co., Ltd., Box 1323, Montreal, Que., Desk C-207.

IRONIZED YEAST
New Concentrated Health Builder In Pleasant Tablet Form

Specials at the **NEW ENGLAND MARKET**

QUALITY LOCAL LAMB

Shoulder Lamb, per lb.	12½¢
Legs Local Lamb, per lb.	25¢
Lamb Chops, per lb.	20¢
Lamb Stew, per lb.	10¢

CHOICE PORK

Legs of Pork, per lb.	15¢
Loin of Pork, per lb.	15¢
Pork Steak, per lb.	12¢

SELECTED STEER BEEF

Pot Roast Beef, per lb.	10¢
Boiling Beef, per lb.	9¢
Prime Ribs of Beef, per lb.	16¢

New England Market
750 Yates St. (Opposite Dominion Hotel). Empire 2823

The Prescription Chemists

PREPARED

Every need for the maintenance of health relative to medicine has been anticipated at the Prescription Store.

FORT AT BROAD — McGill & Orme LIMITED — PHONE G ARDEN 1196

Executor's Sale

16 1-3 ACRES GOOD ARABLE LAND commanding a magnificent view of sea and Olympic Mountains. Two picturesque cottages, 5 rooms each; city water and modern plumbing; barn, outbuildings and chicken houses for 1,000 birds; also 1,000 bearing apple trees; low taxes. On account of the death of the late owner, we are instructed to offer this property for sale in one or two parcels at an exceptionally low figure. Full particulars at our office.

2880 Colquitz Ave.

VIEW THIS PROPERTY DURING THE HOLIDAYS. There is half an acre of garden and 60 bearing fruit trees; a modern bungalow of 5 large rooms, basement and furnace, garage and chicken houses. High position, good view, low taxes. Price reduced to $3,750

Dairy Farm

AND COUNTRY ESTATE IN SOUTH SAANICH—50 acres, 30 acres rich black soil under cultivation, 10 acres pasture and 10 acres timber. Modern residence, 8 rooms; electric light and water by electric power; large barns and outbuildings in good repair. Substantial house for help. Price has been cut in two by absent owner, who will give exceptional price and terms. If you want a self-supporting home, or a practical farm, it will pay you to investigate.

COLES, HOWELL & CO., LTD.
638 View Street G 1032

Sale of Electric Fixtures
PRICES REDUCED 25% TO 40%
MURPHY ELECTRIC, LTD.
722 YATES STREET GARDEN 1713

For Sale or To Rent

Furnished or Unfurnished House With All Modern Conveniences

Situated in attractive grounds. Large drawing-room, sitting-room, dining-room, six bedrooms upstairs, three bathrooms. Very reasonable rates to desirable tenant.

Telephone G 5185 Before 2 P.M. or After 7:30 Evening

TURNER VALLEY WELL PRODUCTION INCREASES

CALGARY, March 25.—Wellington Oil Company's No. 1 well, in Turney Valley Field, previously producing forty-five barrels of naphtha daily, struck a stronger flow of gas Thursday afternoon, and tonight the flow was estimated at 32,500 cubic feet per day.

The well had been cleaned out and was being deepened when the new flow was struck. Estimates placed the new production around 120 barrels daily.

PIGGLY WIGGLY
Canadian Products FIRST

Mid-Easter Specials
Effective Saturday, March 26

CANNED GOODS
Cherries Red Pitted squat, 2's, tin 13c
AYLMER Peaches Choice Sliced Squat, 2's, tin 16c
FRASER VALLEY Cherry Jam 40-oz. Jar 25c
ORCHARD CITY, 2½'s Tomatoes 3 tins 25c
AYLMER CHOICE Peas Sieve 5 2's 3 tins 25c
AYLMER CHOICE WHITE Corn 1's 5 tins 25c
2's ..... 3 tins 25c

WINDSOR SHAKER SALT Plain or Iodized 9c
PALM OR GOLDENLOAF CHEESE ½-lb. pkgs. 2 for 25c (Limit 2 pkgs.)
CHRISTIE'S SNOWFLAKE SODAS Large pkgs. Pkg. 15c
SUNRISE TEA 3 lb. pkts. 73c
SMALL WHITE BEANS 3 lbs. 10c
CHOICE JAP RICE 3 lbs. 10c
SHREDDED WHEAT, pkg. 10c
KELLOGG'S ALL-BRAN large pkgs. 18c
SLICED BACON RED ½ LABEL, lb. 9c 3 ½-lb. pkgs. 25c BLUE ½ LABEL, lb. 13c lb. 25c

CAMPBELL'S Tomato Juice, 4 tins, 25c
BLUE LABEL TEA, lb. 42c
CRISCO 3 lb. tin 69c
PAUL'S FRENCH CASTILE SOAP, bar 6c 5 bars for 25c
ROYAL CROWN CLEANSER 3 for 10c (Limit 3)
NONSUCH SILVER CREAM, tin 17c
MAXWELL HOUSE COFFEE, lb. 45c
LIBBY'S CORNED BEEF 12½c
SPRATT'S MIXED BIRD SEED 17-oz. pkg. 15c
WAXED LUNCH ROLLS Snowflake, large roll in carton 25c 15-sheet rolls 3 rolls 10c
LIBBY'S HAPPYVALE PICKLES Large 32-oz. Jar 25c
DOMINION PICNIC HAMS, lb. 11c
Cottage Rolls, lb. 14c
OXYDOL Small 2 pks. 15c
B.C. ICING SUGAR 1-lb. pkg. 8c 2-lb. pkg. 15c
CAMPBELL'S PREPARED SPAGHETTI, 2 tins 15c
BAKEASY SHORTENING, lb. 8½c

Butter Butter of Inferior or Questionable Quality Is Never Offered in Piggly Wiggly Stores.
PIGGLY WIGGLY Lb. 30c; 3 Lbs. 87c | SUNSET GOLD Lb. 32c; 3 Lbs. 94c
B.C. Pool Eggs, Fresh Extras, 2 doz. for 35c

FRESH FRUITS AND VEGETABLES
JAMAICA ORANGES—Full of juice ..... Doz. 28c
LETTUCE—Large, firm heads ..... 2 for 13c
WASHED CARROTS—Finest quality ..... 4 lbs. 10c
POTATOES—Kamloops Gems, finest quality ..... 10 lbs. 12c
ORANGES—Large size, juicy ..... Doz. 33c

ESTIMATES ARE NOT YET READY

Oak Bay Council Still on Rate Question—Routine Business Considered

The Municipal Council of Oak Bay is still working on its estimates for the year. It had been expected that the estimates committee, which embraces the whole council, might have been in a position to report to the Council Thursday evening, but in spite of the fact that it sat late the night before, it was found impossible to complete its task. An adjourned meeting of the committee will be necessary before the estimates are finally ready. It is hoped to keep the rate for this year in line with that of the year previous.

At the Council meeting last evening several requests for assistance were referred to the estimates committee. These included the Social Service Exchange, Salvation Army and S.P.C.A.

Another matter that went to the estimates committee was the report from the Union of B.C. Municipalities respecting the Provincial budget and the subject of unemployment. The municipal clerk in this connection said that while British Columbia favored the giving of employment in the form of public works, the other provinces appeared to favor direct relief. It had been suggested, it was stated by the clerk, that the union thought that an appeal might be made to the various local members of the House of Commons in an effort to have the Dominion authorities grant further aid.

WILL WIDEN ROAD

The Council decided to accede to the request of H. O. Kirkham for the widening of Estevan Avenue in the vicinity of his store on condition that the owner contribute $25 towards the work.

G. S. Coulson will be informed that the barn erected by him without taking out a permit did not conform to the by-law. He will be given a limited time to conform and to take out the permit necessary.

The offer of $240 for a lot on Dunlevy Street, which is assessed at $210, was accepted. The offer came from George Davies.

W. E. Tapley offered $200 for a lot on South Hampshire Road, which was assessed at $270. It was decided to accept $225 for the lot if Mr. Tapley is agreeable to take it at that price.

Whittaker & McIlree, acting for a client, Mr. Daniels, wrote the Council claiming $293 for damage to clothing, etc., by flooding. The engineer reported against the claim, and it was decided to inform the law firm that the municipality is not responsible for the loss.

SEIZE HOSTAGES ON THE YANGTZE

Bandits Kidnap Steamer Captain—Government Gives Orders to Kidnap Some Bandits

(Copyright, 1932, by the Associated Press)

SHANGHAI, March 25. — The Chinese Government has agreed to go in for kidnapping in a big way as a desperate coup to save the life of a captive foreigner.

Just another fantastic drama of middle China, yes; but it reached this pass when the friends of Charles Baker, a Yangtze River boat captain, found themselves at their wits' end to pay the ransom demanded in exchange for his life.

Lansing Hoyt, president of the Yangtze Rapids Steamship Company, Baker's employer, tried paying a ransom, but the brigands got the money by a ruse and kept their prisoner.

All governmental agents were helpless, since Baker was held in Kienli Province, where Communists have complete control. Baker wrote that he was "living in hell."

Then somebody thought of a plan—whence it came none is saying, but Nanking finally agreed, it was learned here today, to try it.

Orders went out to the Chinese navy patrol in the Yangtze to seize hostages in bandit centres in Kienli Province, thus turning the tables on brigands.

But whether the idea will work is yet another matter.

RELIEF BUREAU GIVEN SUUPORT

Saanich Council Joins Greater Victoria Social Service Exchange Project

The Saanich Council at its regular meeting last night decided to join the Greater Victoria Social Service Exchange, which is a board of relief investigators formed for the purpose of establishing a clearing house for the distribution of relief to destitute families.

Reeve William Crouch, in urging that the Council contribute to the support of this exchange, said it was the first step toward the establishment of a Greater Victoria community chest for aiding the poor. If Saanich wished to share in the benefits ultimately to be derived from such an organization, it should support the exchange in its initial stage.

The exchange, he declared, prevented duplication of relief and membership in it was valuable only from this point of view.

In view of this, the Council voted the sum of $200 as its contribution to the exchange fund.

FIRE SIGNALS TO BE GIVEN QUICKER

By installing a "gang switch" in the alarm station of the fire department, a simultaneous signal of all fires will be given to all substations and police headquarters, it was declared at Thursday's meeting of the City Police Commission.

The commissioner decided to have a special telephone installed to meet the requirements of the "gang switch," so that the location of fires will be known immediately. At present the desk sergeant has to telephone headquarters when it is busy answering calls to ascertain the location of the fire

"You Pay Us; We Will Pay You," Policy

Until the Dominion Government pays through the Provincial Government the sum of $27,000 to Saanich on account of unemployed relief work, the Lands Department will have to wait for $1,800 from Saanich, which is owing on the municipality's soldiers' housing scheme account.

At the meeting of the Saanich Council a series of communications was read revealing this situation. Reeve William Crouch informed the Council that payment of the $27,000 by the Dominion Government was expected any day now.

BUDGET FILED WITH COUNCIL

Saanich Faces Problem of Maintaining Highways With Only $15,000

With revenues estimated at $347,500, the 1932 budget of the Saanich Council calls for expenditures of a corresponding sum, but including only $15,000 for road appropriations and no provision as yet for social service costs recently charged against British Columbia municipalities, it was revealed at Thursday's meeting of the council.

Of the receipts, the most doubtful items are Government grants, R. R. F. Sewell, municipal clerk, pointed out. Revenue from liquor profits is estimated at $20,000, but probably will have to be cut owing to the anticipated decline in revenues this year. Pari-mutuel receipts have been estimated at $3,500, which is $500 less than last year. But even this amount is expected to be cut still lower. The same situation exists in regard to the grant from motor licences, for which an estimate of $15,000 is provided in the estimates.

TAX BASIS

Tax receipts are based as follows: Mill rate for school purposes, 13.70 per cent on an assessment of $6,910,322 should produce, with 100 per cent collection, $94,671.40, and a 14.30 mill rate for general purposes on an assessment of $6,582,355 would produce $94,127.39, making a total of $188,798. Allowing for nonpayments, however, this total has been reduced to $162,000. Other receipts contributing to the $347,500 total include water frontage rates, reverted land sales, tax sales, licences, fines, fees and many other sources.

ROAD APPROPRIATION

The chief item of concern to the council this year is the road appropriation, coupled with provision for unemployed relief.

Although the budget was drafted with a view to a twenty-eight-mill tax levy, opposition was shown early in the discussion to the small road appropriation.

Reeve William Crouch explained that $15,000 was not the final figure. The council he said, would have to take into account the work that would be done under the direct relief scheme. Also the municipality should expect to receive aid from the Government in the matter of unemployment relief work. In this regard, the Reeve stated, he expected that Saanich would have $45,000 available for road appropriations.

NOT CONVINCING

The explanation, while encouraging, was not accepted as a convincing one by Councillors L. C. Hagan and W. R. Woods, who contended that the roads were the most important items on the budget and should not be sacrificed. Under the economy programme miles of the municipality's roads had fallen into neglect, so that if they were left untouched it would be more expensive to repair them than to construct new ones.

GRANT STOPPED FOR PUBLICITY

Saanich Council Deletes Five Organizations From List of Contributions

Within five minutes of filing the tentative budget for 1932, the Saanich Council began swinging the axe of economy, and among the chips that fell was the Victoria and Island Publicity Bureau grant.

Saanich's contribution to this bureau was wiped off the grant from the municipality's list of donations. The amount affected is $200. Others to go by the board were the Y.M.C.A., which formerly received $25; the Victoria Musical Festival, which used to get $25; North and South Saanich Horticultural Society, which in the past was given $25, and the Navy League, which formerly received $25.

Cuts effected were: North and South Saanich Agricultural from $250 to $200; Vancouver Island Horticultural Association from $75 to $50; Salvation Army from $200 to $150; Social Service from $100 to $50, and Contingency Fund from $382 to $100.

Other grants were left untouched, bringing this year's grant total to $4,220, a reduction of $800 compared with last year.

DODD'S KIDNEY PILLS
FOR ALL KIDNEY DISEASES
BACKACHE BLADDER TROUBLES RHEUMATISM
NUMBER 4087 THE PROPRIETARY
for Backache

MIGRATING NORTHWARD

Vanguard of Pribilof Islands Seal Herd Off Southern Coast

Now on his way to Seattle from Washington, H. J. Christoffers, superintendent of the Pribilof Islands' herd of fur seal for the United States Commerce Department's Bureau of Fisheries, will on arrival in the Puget Sound city make arrangements for his annual Summer trip to the islands to look after the herd, the vanguard of which has already appeared off the southern coast of North America on the way north to the rookery islands in Bering Sea. The herd totals 1,125,000 seals at the present time, the most valuable in the world. It has been under the management of the United States Government since 1910, as a great many Victorians remember.

According to Mr. Christoffers, in an interview recently published, it will take from now until June 1 for the old bulls to make their way to the islands, where they will establish their headquarters prior to the arrival of the main body of seals. The females will begin to land in large numbers about June 30. It is the three-year-old males that are taken for their skins. A certain surplus is permitted to live. In this way the sealing operations do not reduce the breeding stock.

HERD INCREASING

The seal herd has shown a steady increase since 1910. At that time it had been reduced by various practices to about 132,000 animals. Under scientific regulation and care, the herd has now increased to something like 1,125,000. The Government's first act was to prohibit the killing of seals there for a period of five years. In 1915, about 4,000 skins were taken. This number has been gradually increased, and last year 50,000 were killed. In 1930 the number was 42,000, and in 1929 it was about 40,000. It is estimated that, unless unforeseen developments reduce the herd, between 55,000 and 60,000 will be killed this year. The killing begins about June 20 and continues until July 25.

The seal skins taken from the Pribilof Islands are treated and dyed by a St. Louis firm, then sold by auction. The money received from the sale, less the cost of treating and dyeing, is turned over to the United States Treasury.

When the breeding season is over, the old bulls take to the water and leave the females and pups on the islands. The females feed in the vicinity of the islands until weather conditions begin to drive the natural food southward. This usually begins in the early Fall, and generally the seals have all left the islands by November.

MANY NEVER RETURN

A great many of the young seals leaving the islands never return. It is estimated that about 40 per cent of the young ones are destroyed in the first year. Many of these either starve to death or fall victim to their natural enemies, which include killer whales, sharks and swordfish.

There is a continued but decreased mortality from one cause or another throughout the life of the seals.

LORD HARRIS' INNINGS ENDED

Grand Old Man of English Cricket Passes in Eighty-Second Year

LONDON, March 25 (CP).—One of the grand old men of English cricket, George Robert Harris, fourth Baron Harris of Seringapatam and Mysore, and of Belmont, Kent, died suddenly Thursday while sitting in a chair and smoking at his home at Belmont, Faversham, Kent. He celebrated his eighty-first birthday last month.

Lord Harris goes down in the records of cricket as a great batsman and a brilliant field in his younger days.

CAPTAIN OF KENT

He was captain of the Kent county eleven for fifteen years, vacating the office on appointment as Governor of Bombay in 1889. Returning to England in 1895, he resumed his connection with the Kent club, becoming president and then chairman.

Lord Harris captained the English team against Australia in the first real test match, at the Oval here in 1880, and he also led England against Australia at Lord's and the Oval in 1884. Lord Harris' great work was the stand he made in the early eighties against unfair bowling, when throwing was a prevalent practice, even in first-class cricket.

GOVERNOR OF BOMBAY

Lord Harris was Under-Secretary for India from 1885 to 1886, Under-Secretary for War from 1886 to 1889, and then appointed Governor of Bombay. From 1895 to 1900 he was lord-in-waiting to Queen Victoria. He was aide-de-camp to King Edward and King George.

PHILATELISTS HEAR ABOUT INDIA STAMPS

The history of the postoffice in India has synchronized in great measure with the political history of India, R. W. Hanson, a former Postmaster-General of Madras, told an audience of the Vancouver Island Philatelic Society members in an address on philately which he gave Thursday evening at the Empress Hotel to an interested group.

The talk gained much in interest from his unique collection of Indian postage stamps and date-marked envelopes, the earliest of the Indian postage stamps being dated 1853, and the earliest date-marked envelope 1858.

The postoffice in India pre-dated postage stamps by about three-quarters of a century. The first postage stamps issued in India in 1853, but only for the province of Scinde (Sind). These were minus the picture of Queen Victoria, and were used for only one year. When the unification of postal administrations in India took place in 1854 postage stamps were printed by the office of the Surveyor-General in India, and for about seven or eight years continued to be issued by this department to the postoffice. After this, until ten years ago, when the Indian Government established their own printing department for postage stamps at Nasik, Bombay Presidency, Messrs. De La Rue, of London, printed and supplied the stamps. The Indian native states originally printed their own postage stamps, but some of these subscribed to a convention whereby they now secure their postage supplies from the British India treasuries.

Some very interesting and picturesque facts about the system of letter delivery were also added by Mr. Hanson, who was warmly thanked for his interesting address.

JANITORS' WAGES ARE UNCHANGED

Trustee A. T. Farley Fails in Effort to Establish General Reduction Among Esquimalt Employees

An effort by Trustee A. T. Farley to have the salaries of the school janitors in Esquimalt cut similarly to the reductions made in the salaries of members of the municipal staff failed at a meeting of the Esquimalt School Board Thursday night, when it was learned that the Esquimalt school janitors are by no means overpaid for their work as compared with other school janitors.

Trustee Farley opened the discussion, stating that he felt the school men ought to take a reduction as others had done. Trustee Alex. Lockley, on learning that the Esquimalt janitors were not overpaid and did not, deserve being cut, moved that the salaries remain as at present.

Trustee Farley stated that he could not sit on the Board and conscientiously vote for the motion, and asked to be recorded against.

REPORTS RECEIVED

During the evening reports from H. W. Creelman and Miss Nora Hewlings, principals of Lampson Street and the High School, respectively, were received. The former reported the average attendance for the past month had been 93.8 per cent, while the High School average was 95.45 per cent.

Requests by the principals for certain supplies necessary for the school work were granted and ordered purchased.

Accounts totalling $940 were authorized paid, while the tender of the Lemon Gonnason Lumber Company of $130 for wood for manual training purposes was accepted.

"Race horses are given queer names," Especially when they lose.

REIDS HEAD FIX
A safe and unexcelled relief for Headaches, Neuralgia and Rheumatic Pains
REID CHEMICAL CO.
Special Agent
THE VANCOUVER DRUG CO. LIMITED

(ESTABLISHED 1901)
Angus Campbell & Co., Ltd.
1008-10 GOVERNMENT STREET

Easter Shopping News

Sale of 350
New Gay Printed Silk Scarfs
$1.29 - $1.69 - $1.95
Presenting for Easter shoppers three very special groups of brand new Silk Scarves in many bright and gay colors and attractive patterns. Very unusual values today at ..... $1.29, $1.69 and $1.95

350 Pairs of Washable Suede and Glace Kid Gloves $1.98 PAIR
Fine quality washable suede and glace Kid Gloves in smart tailored and novelty slip-on styles—all new colors, in sizes 6 to 7. Made from soft pliable skins; pique sewn. Today, per pair $1.98

EASTER DRESS SPECIAL!
Unusual Value, $22.50
A wonderful selection of New Easter Frocks specially priced at $22.50 for today's shoppers. There are many smart Spring modes to select from, in plain and printed effects, and all the newest colors are well represented. See these interesting new Frocks here today at $22.50

500 Pairs Full-Fashioned Silk Stockings 79c
Chiffon and Medium Service Weight

Fashionable Silk Hosiery for Easter
$1.00, $1.50, $1.95
Chiffon, Light and Heavy Service Weights
Choose from two well-known and dependable makes, "Kayser" and "Holeproof." The leading new Spring shades are available in the various styles, offering the utmost in Hosiery values. At, per pair, $1.00, $1.50 and $1.95
Newest Spring Shades

Women's New Spring Coats
In a Special Easter Selling
$19.50 and $22.50
Smartly-Styled Spring Coats, in the newest colors and most authentic styles for present wear, have been specially priced to sell today at $19.50 and $22.50. It would be hard to find better coat values than we offer in these two groups here today, $19.50 and $22.50

Easter Sale of Smart New Leather Handbags
$3.95 and $5.00
Brand New Leather Handbags in patent leather, smooth calfskin and new grained leathers, in black, brown, navy, fawn and green. All the latest styles, $3.95 and $5.00

To Close an Estate
Oak Bay Junction
Beautiful Home Sites—Builder's Opportunity
Eleven very fine attractive lots. Must be sold soon. Any offer submitted. ALSO STUCCO BUNGALOW, modern in every detail; hardwood floors; hot-water heating; can be sold furnished if desired.
Joseph C. Bridgman
604 Broughton Street Victoria, B.C.
Albert Burdon, Real Estate Department

STORE FOR RENT—GORDON BUILDING
739 YATES STREET
Latest style front, hot and cold water, steam heat, hardwood floors, well lighted. Apply to
613 View St. THE GRIFFITH CO. Phone E 7181

FOR RENT
Up-to-Date City Office — Broad Street
Steam heated and fully modern, this commands a central position, in the heart of the business section. We will make any alterations to suit reliable tenants.
For Further Particulars Apply
E. B. RICHARDS
Empire 7722 Suite 7, Metropolitan Bldg. Opposite Postoffice

The Daily Colonist

Established 1858.

The Colonist Printing and Publishing Company, Limited Liability.

J. L. Tait, Business Manager.

Subscription Rates by Carrier and by Mail in Districts Contiguous to Victoria, Served by Colonist City Carriers:

Yearly	$12.00
Monthly	1.00

All subscription rates payable in advance. Mail subscribers are requested to make all remittances direct to The Daily Colonist.

Subscribers in ordering change of address should be particular to give both old and new address.

Subscription rates by Mail:
To Canada, Great Britain, the United States and Mexico, except districts as above:

Yearly	$6.00
Half-Yearly	3.00
Quarterly	1.50

Saturday, March 26, 1932

LOOSE THINKING

Those who follow the variety of opinions being given expression to as suggested panaceas for the various economic ills to which mankind, for the moment, has fallen heir, must be particularly struck, not so much with the variability as the futility of public opinion. It is not a new spectacle by any means. It was described by Sir Thomas Browne nearly three centuries ago as, "that great enemy of reason, virtue and religion, the Multitude, that numerous piece of monstrosity . . . . more prodigious than Hydra." The truth is that public opinion is largely a hodge podge of ideas and speculations, swayed hither and thither by waves of emotion and propaganda; resilient and optimistic in times of prosperity; grumbling and blaming constituted authority when things go wrong.

Of the hodge podge of ideas that at present constitutes the welter of thought on economic and fiscal subjects in our own province, there is an indication in the political discussions of the time. There is the instance of a member who is of opinion that the gold standard is gone for good and all, and he would have its place taken by the promiscuous issue of paper money, without reference to the security existing for the ultimate redemption of the scraps of paper. It would be a pleasant reflection if those sitting in on a game of poker could, when cleaned out, manufacture chips for themselves and continue to play indefinitely in the hope of redeeming their losses. Currency and exchange in poker, however, as in the game of life, depend on security in values, and without that security the zest and inspiration of the play have gone. The issue of scraps of paper, without the assurance that behind them lies the security of monetary exchange, which is the foundation stone of international as well as national credit, would mean a period of inflation that would work incalculable ills. A suggestion to advance towards this end is an illustration of loose thinking.

There are now a number of members of our Legislature who are decrying the policies of economy introduced by the Minister of Finance. Some see tragic possibilities in the reduced grant to the University of British Columbia. There is censure because savings have been effected in the operation of the Department of Agriculture. Hardly a move has been made to meet the stern issues of the time in the demand for thrift in administration but it has aroused—on the grounds that the party in opposition believes that it exists to oppose whatever is proposed—criticism of a character that affords striking evidence of loose thinking. Had the Government of the day not instituted the economies in question it would be accused of doing nothing to correct the faults which are complained of; because it is doing something, and of very definite value, it is also the subject of accusation, sheerly for the purpose of party politics.

There has been a movement recently, engineered in Vancouver, to persuade the Government to carry out sweeping economies of such a nature as will preclude added taxation. It is an honest movement, well conceived, but it does not attempt to show the Government how the economies in question could be accomplished. Instead, it suggests a commission of inquiry into fiscal affairs. A commission, in the eyes of too many people, appears to have all the virtues of that blessed word, Mesopotamia, soothing, because it absolves a Government from doing the thinking that it is chosen for office to do. There is yet another aspect of this demand for a commission to decree economies. The thought has fructified in the minds of those who a short time ago were using all their persuasive powers to induce the Government to build a railway into the Peace River area—a project which would cost some $65,000,000. Had that new debt been planted on the province there would indeed have been need of economies far greater than any being urged at the present time. In the new demands there is an illustration of the inconsistency of public opinion. That opinion has its natural flux and reflux, but it should be the duty of governments to carry on, set upon as even a keel as possible, with continuity of thought and action.

The inconsistency of public opinion is found in the varied sets of thought at work in every sphere of society. There are those who are advocating a spread of social services, deaf to the lesson of the part the public charity they represent has played in unbalanced budgets. With one voice they demand that budgets should be balanced; with another they seek to make it more impossible than ever to insure that both ends meet. It is small wonder that governments are in a quandary in any efforts made to ascertain what public opinion wants, when that public opinion is a contradiction in terms. The fact is that public opinion is hydra-headed; that it is based on emotional impulses rather than on clear-sighted judgment. It seeks a scapegoat always when assailed by the slings and arrows of outrageous fortune. More especially, the fiscal critics of the day are quick enough to detect the faults of others, but make little or no attempt to discern their own. This is an age of promiscuous blaming, and therefore an irrational age; and yet a time when reason and calm thinking are eminently desirable.

IRISH THREAT OF REPUDIATION

Mr. De Valera seems to be taking a leaf out of the book of Prussianism in the acts of repudiation which he has announced will be undertaken. The Prussians were his friends when he was fighting for the establishment of a republic in Ireland. They gave him assistance in a variety of ways. He, in turn, or at all events his followers, allowed German submarines to land parties on the Irish coast during the progress of the Great War, and, by laying mines in Irish waters, to create a menace to shipping. Mr. De Valera was pro-German and anti-British. Obviously his conceptions have not changed. He is determined, now he is sustained by a vote of the people of the Irish Free State, to show Britain that he has learned a lesson in repudiation from his wartime friends, and that he is determined to destroy the Irish conception of honesty. He proposes to abolish the Oath of Allegiance defined in the Treaty which brought the Irish Free State into existence. He is to repudiate the land annuities of £3,000,000 payable to Great Britain. Of these proposals Mr. Winston Churchill says:

"The land grants were a part of the agreement. In 1926 the Irish asked for modification, and we agreed. Mr. Cosgrave and his colleagues declared they had been treated with the utmost generosity. To go back on that and repudiate a solemnly agreed obligation would be an act of perfidy. Still more would it be an act of bad faith to repudiate the Oath of Allegiance which is the central point round which all the discussion of the Irish Treaty focussed. It is impossible that Britain should ever lend the slightest countenance to such violation of a solemn agreement between the British and Irish people. We stand absolutely on the treaty. If Mr. De Valera and his Government repudiate it they repudiate the title deed of the Irish Free State, which would become an anomalous body without status either in or out of the Empire.

THE NEUTRON

The calculations of the scientific mind in the tracing of matter to its ultimate lair are difficult enough. They have been intensified by the discovery by Dr. James Chadwick, of Cambridge, of a new type of ultimate particle which has been christened the neutron. It consists of a proton and an electron bound together without having the capability of any electric discharge. Sir Arthur Eddington is impressed with the discovery. Dr. Chadwick himself is not so much impressed, because he is not certain that it will yield to treatment that would lead to practical application.

The atom is being studied for a variety of purposes, one of which is to find a clue to the structure of the stars. The belief exists that there are boundless possibilities in the use of the atom if it could be harnessed for human control. The atom is the Cinderella of science. As a result of ten years' research one scientist says, "It has grown from an arithmetical proportion, with an inscrutably complex inside, to a well-ordered solar system grandiose in its minuteness." Now, in the process of investigation of the atom, a new ultimate particle, in the neutron, has been discovered. Its weight is set at 200,000,000,000,000,000,000,000 to the ounce, and Dr. Albert A. Millikan, a noted American scientist, thinks the estimate is too great; indeed, expresses the belief that it would take many times this number of neutrons to make up an ounce. The neutron opens up a new era in the infinitesimal. To scientists it may explain, but to the lay mind it complicates still further human understanding of the atom.

DO YOUR BIT

The war produced a language all its own. Some of it could be revived with advantage today.

For example—"Do your bit." Those three short words contain the pride and responsibility of democracy. Your "bit" may have been the knitting of socks, working in a hospital, driving an ambulance, dying in the trenches, or giving your only son. The finest memory of all those terrible years was the way our people gave what they could for the common cause.

We need that spirit today. Great Britain is fighting her way back to better times. It is a grim fight, and the defeatists are doing their best to break down the morale of the nation. Do your bit! Stop talking depression. Stop whining. Stop leaving everything to the other fellow.

Work harder. Spend freely according to your means. Pay your bills promptly. Help employment in every way you can. Believe in the higher destiny of your race and take your place in the line with those who are fighting the battle of prosperity.

We need the same united effort in 1932 as in 1914. Do your bit today as you did then and speed the passing of the long night of gloom.—London Daily Express.

THE SHANGHAI NEGOTIATIONS

This gigantic and complicated affair in extreme Asia, ten thousand miles away, cannot be successfully dealt with through a town in Switzerland by an inadequately international bureaucracy wherein neither America nor Russia is represented. Whoever likes it or not, direct negotiations between Nanking and Tokio will have to be the main means of settlement. No third party should stand in the way of that course nor encourage China to refuse it. Persistence in that pedantic sort of philanthropic obstruction means catastrophe and nothing else. Direct negotiations between the two belligerents ought not to be hindered but encouraged. It would be the best and quickest means of bringing about an armistice.—J. L. Garvin in The Observer.

The Weather

Meteorological Office, Victoria, B.C., at 8 p.m., March 25, 1932.

SYNOPSIS

The barometer is rising on the Northern Coast and fair weather is becoming general on the Pacific slope. Fair, moderately cold weather is reported on the Prairies.

PRECIPITATION AND TEMPERATURES

	Snow	Rain	Min.	Max.
Victoria	--	--	42	50
Nanaimo	--	.34	40	50
Vancouver	--	.01	42	56
Kamloops	--	.02	38	50
Prince George	--	--	28	50
Estevan Point	--	.02	40	46
Prince Rupert	--	.18	38	48
Dawson	--	--	16	34
Seattle	--	.02	42	50
Portland	--	.10	44	54
San Francisco	--	--	48	65
Spokane	--	--	38	52
Los Angeles	--	--	56	84
Penticton	--	--	35	57
Vernon	--	.02	36	53
Grand Forks	--	--	34	53
Calgary	--	--	28	38
Edmonton	.10	--	20	30
Swift Current	--	--	28	38
Prince Albert	--	--	12	24
Qu'Appelle	--	--	26	32
Winnipeg	--	--	22	24
Thursday—				
Toronto	--	--	25	45
Ottawa	--	--	2	34
Montreal	--	--	14	34
St. John	--	--	22	38
Halifax	--	--	26	34

FRIDAY

Maximum	50
Minimum	42
Average	46
Minimum on the grass	39

Sunshine, 7 hours. Weather, fair.

5 P.M. WEATHER REPORTS

Victoria—Barometer, 30.25; wind, W., 24 miles; clear.

Vancouver—Barometer, 30.20; wind, S.W., 12 miles; fair.

Kamloops—Barometer, 29.98; wind, S.E., 4 miles; fair.

Prince George—Barometer, 29.96; wind, S.W., 10 miles; fair.

Prince Rupert—Barometer, 30.14; wind, S.E., 4 miles, fair.

Estevan Point—Barometer, 30.28; wind, W., 14 miles; fair.

Tatoosh—Barometer, 30.30; wind, W., 14 miles; fair.

Portland—Barometer, 30.34; wind, W., 8 miles; cloudy.

Seattle—Barometer, 30.26; wind, N.E., 12 miles; cloudy.

San Francisco—Barometer, 30.24, wind, W., 6 miles; cloudy.

Note and Comment

By R. B. D.

Thou hast no Winter in thy song;
No Winter in thy year. —Lozan.

You remember that sad, sad song about Sweet Alice, who trembled with fear at the frown upon the scowling face of Ben Bolt? You also will have seen by the papers that many prophets have predicted the dawn of a brighter and better economic day. Well, we have read a sign which may be regarded as a surer indication that the depression is at an end and that prosperity will soon be popping around the corner than all the predictions of the prophets. The Winnipeg Free Press has discarded the garb of the apostle of gloom and donned the robes of a bearer of glad tidings. Our contemporary has seen the error of its disconsolate ways, apparently because it has seen a bow of promise in the heavens. Or it may be that it has heard the feathered harbingers of Spring singing a cheerful song of hope and cannot refrain from joining in the chorus. At any rate, the Job Trotter of Canadian journalism has ceased to spout tears like a waterworks and has become as optimistic as Mark Tapley was and will be as long as there lives anybody interested in good stories.

* * *

For more than a year we have read The Free Press as an interesting newspaper curio. Today we are reading it with interest and profit. As all readers of newspapers know, The Free Press has never actually approved of the Bennett Government or of the policies of the leader of that Government. We might even say that The Free Press has been slightly hostile to the Dominion Government. But we are indebted to our apparently penitent contemporary for according us the pleasure and the profit of reading the epochal speech delivered by Mr. Bennett before the Imperial Conference of 1930. We have been warned to beware of the motives of people of a certain nationality when "they come bearing gifts." The motives of our contemporary in printing that speech may have been to direct attention anew to the statements of the speaker and to compare them in time with the achievements of the Ottawa Conference; but nevertheless, it was that speech which made a change in the British Government and is responsible for the Imperial Policy of the present British Government.

* * *

We do not remember having read the complete text of the speech, and possibly all our readers have not read it either, or, having read it, like us, have forgotten its precise terms. That is why we have taken the liberty of cutting it from our contemporary and printing it here:

I rejoice that the Government of Canada finds, in the Empire scheme I have to propose, the surest promise that its duty to its own country will be fulfilled. For we believe that through the broadening of the home markets of Empire States to Empire products, in preference to the products of foreign countries, every unit of this Empire will benefit. This does not mean, of course, that an attempt should be made to exclude from Empire markets the goods of other countries. We must have—all of us—markets without the Empire, and to make those markets sure, and greater, we must place no insuperable barrier in the road of reciprocal world trade. What it does mean, however, is that we should direct the present flow or trade into more permanent Empire channels by preferring Empire goods to those of other countries. This can be done only in one way—by creating a preference in favor of Empire goods.

We have considered what such a scheme of preference will mean to Canada and to the other parts of the Empire, and our conclusion is, that we of the Empire States have within our own control the means to advance the interests of each one of us, by developing a plan of economic co-operation, based on the principle of Empire preferences.

The primary concern of Canada today is profitably to sell its wheat. We believe that we shall be reaching towards a solution of that problem if we can establish a better market in Great Britain. This market we want, and for it we are willing to pay, by giving in the Canadian market a preference for British goods. You may each, in your own way, apply what tests you choose to determine the value of reciprocal preferences to your own country. I am confident your conclusions will coincide with ours.

And so I propose that we of the British Empire, in our joint and several interests, do subscribe to the principle of an Empire preference, and that we take, without delay, the steps necessary to put it into effective operation.

First, we must approve or reject the principle. I put the question definitely to you, and definitely it should be answered. There is here no room for compromise and there is no possibility of avoiding the issue. This is a time for plain speaking, and I speak plainly when I say that the day is now at hand when the people of the Empire must decide, once and for all, whether our welfare lies in closer economic union or whether it does not. Delay is hazardous, further discussion of the principle is surely unnecessary. The time for action has come.

Projects other than the one I propose have been placed before you. They have been carefully canvassed by our delegation, and, while we would avoid anything which might savor of premature condemnation, we are constrained to state that none of them can be accepted by Canada as alternatives at all likely to achieve the purpose we have in mind.

Until this principle is accepted, it would be profitless to discuss the application of it in any great detail.

THE COLONIST IN LONDON

The Colonist may be procured at the International News Stand of Messrs. Selfridge & Co., Oxford Street.

I shall, however, outline in a broad way our conception of the manner in which it may be employed and shall qualify the generality of my proposal by indicating the method of its application.

I offer to the Mother country, and to all the other parts of Empire, a preference in the Canadian market in exchange for a like preference in theirs, based upon the addition of a ten per centum increase in prevailing general tariffs, or upon tariffs yet to be created. In the universal acceptance of this offer, and in like proposals and acceptances by all the other parts of Empire, we attain to the ideal of Empire preference.

The Rhyming Optimist

By Aline Michaelis

MAKE ME NO VOWS

Make me no vows; this hour is enough.
Why waste one thought on distant hours to be?
When was love wrought of such enduring stuff
That it must bargain for eternity?
This hour was granted you and me alone,
An hour touched with mysteries divine;
Then let us wait until this hour has flown
Before we storm the treasure-house of time!

Yet love has ever thrust today aside,
Since lack of surety breeds lack of all,
And with the first faint ebb of passion's tide
It seeks to pledge and hold beyond recall.
Make me no vows. This hour for you and me
Is promise of love's immortality!

GRETNA HAS GOOD YEAR

During the hearing at Dumfries, Scotland, of the appeal of Blacksmith Rennison, owner of the Gretna Green smithy, famous for its runaway marriages, against raising the valuation of the shop, it was shown that business was good there last year. The evidence disclosed that over 66,000 people paid for admission to the smithy and the amount received for admission was $8,355, and $6,640 was collected from the sale of souvenirs and postcards. Rennison stated that there were on an average 300 marriages performed over the anvil each year. He would receive about $1.75 from each marriage after expenses. He usually asked a fee of $5, but did not often get that. Sometimes he got nothing and was out of pocket. The valuation was raised from $190 to $3,825.

Tides at Victoria

Time of tides (Pacific Standard time), at Victoria, B.C., for the month of March, 1932.

MARCH, 1932

Date	H. M. Time	Ft. H't	H. M. Time	Ft. H't	H. M. Time	Ft. H't	H. M. Time	Ft. H't
1 ..	7:18	9.1	0:17:00	1.8	.....	.....	.....	.....
2 ..	4:52	8.9	8:25	8.8	8:00	6.9	18:00	1.7
3 ..	4:14	8.9	7:25	8.5	9:48	6.6	18:50	1.9
4 ..	4:15	8.6	8:03	7.9	11:10	6.2	19:34	2.1
5 ..	4:20	8.3	8:20	7.2	12:16	5.8	20:13	2.5
6 ..	4:24	8.0	8:58	6.5	13:16	5.7	20:45	3.0
7 ..	4:18	7.8	9:20	5.8	14:10	5.4	21:18	3.6
8 ..	4:10	7.8	10:04	5.2	15:05	5.1	21:45	4.3
9 ..	4:14	7.8	10:40	4.7	16:04	4.8	22:09	5.0
10 ..	4:25	8.0	11:25	4.3	17:20	4.5	22:34	5.6
11 ..	4:40	8.0	12:10	2.9	19:28	4.3	22:04	6.2
12 ..	4:54	8.1	12:50	2.5	.....	.....	.....	.....
13 ..	4:54	8.2	13:50	2.2	.....	.....	.....	.....
14 ..	4:54	8.8	14:44	3.0	.....	.....	.....	.....
15 ..	4:55	8.8	15:40	2.7	.....	.....	.....	.....
16 ..	5:13	8.6	18:35	2.4	.....	.....	.....	.....
17 ..	5:20	8.8	17:30	2.2	.....	.....	.....	.....
18 ..	5:17	8.2	7:10	8.2	6:42	8.2	18:20	2.1
19 ..	3:42	7.8	8:55	7.8	10:50	8.1	19:05	2.2
20 ..	2:02	7.6	7:30	8.6	12:10	8.0	19:45	2.4
21 ..	2:52	7.6	8:10	5.8	13:15	7.8	20:25	3.0
22 ..	2:57	7.8	8:54	4.5	14:25	7.8	21:00	3.7
23 ..	3:10	8.0	9:40	2.5	15:40	7.5	21:38	4.6
24 ..	2:30	8.4	10:30	2.7	17:10	7.2	22:10	5.7
25 ..	3:50	8.6	11:21	2.1	19:05	7.2	22:40	6.8
26 ..	4:13	8.6	12:18	1.6	21:24	7.4	22:00	7.2
27 ..	4:25	8.6	13:15	1.5	.....	.....	.....	.....
28 ..	4:51	8.6	14:15	1.5	.....	.....	.....	.....
29 ..	4:55	8.7	15:10	1.7	.....	.....	.....	.....
30 ..	5:10	8.8	16:19	2.1	.....	.....	.....	.....
31 ..	5:16	8.8	17:19	2.4	.....	.....	.....	.....

The time used is Pacific Standard for the 120th Meridian west. It is counted from 0 to 24 hours, from midnight to midnight. The figures for height serve to distinguish high water from low water. Where blanks occur in the table, the tide rises or falls continuously during two successive tidal periods without turning.

The height is in feet and tenths of a foot, measured from the average level of low water.

To find the depth of water on the sill of the Equimalt drydock at any tide, add 18.8 feet to the height of high water as above given.

To find the depth of water on the sill of the Bonsheesa drydock add 30 feet to the height of high water as above given.

MOONRISE AND MOONSET

MARCH

Time of moonrise and moonset (Pacific Standard time), at Victoria, B.C., for the month of March, 1932

Day	Rises	Sets
1	4:14 a.m.	11:38 a.m
2	5:02 a.m.	12:46 p.m
3	5:37 a.m.	2:01 p.m
4	6:02 a.m.	3:15 p.m
5	6:22 a.m.	4:27 p.m
6	6:38 a.m.	5:27 p.m
7	5:54 a.m.	6:45 p.m
(New Moon on 7th)		
8	7:07 a.m.	7:52 p.m
9	7:20 a.m.	8:59 p.m
10	7:34 a.m.	10:08 p.m
11	7:51 a.m.	11:15 p.m
12	8:11 a.m.	.....
13	8:27 a.m.	0:24 a.m
14	8:12 a.m.	1:32 a.m
15	9:59 a.m.	2:35 a.m
(First Quarter on 15th)		
16	10:59 a.m.	3:38 a.m
17	12:11 p.m.	4:12 a.m
18	1:32 p.m.	4:47 a.m
19	2:55 p.m.	5:12 a.m
0	4:19 p.m.	5:34 a.m
21	5:45 p.m.	6:52 a.m
22	7:1 p.m	8:11 a.m
(Full Moon on the 22nd)		
23	8:58 p.m.	8:38 a.m
24	10:06 p.m.	9:49 a.m
25	11:38 p.m.	7:14 a.m
26	.....	7:48 a.m
27	0:58 a.m.	8:31 a.m
28	2:07 a.m.	9:28 a.m
29	3:01 a.m.	10:38 a.m
(Last Quarter on 29th)		
30	3:40 a.m.	11:50 a.m
31	4:06 a.m.	1:05 p.m

Note.—These times are correct to within one or two minutes. Dominion Meteorological Observatory, Gonzales Heights, Victoria, B.C.

SUNRISE AND SUNSET

MARCH

Time of sunrise and sunset (Pacific Standard time), at Victoria, B.C., for the month of March, 1932.

Day	Sunrise	Sunset	Day	Sunrise	Sunset
1	6:55	5:57	17	6:23	6:30
2	6:52	6:58	18	6:20	6:31
3	6:51	6:00	19	6:18	6:32
4	6:48	6:01	20	6:16	6:34
5	6:47	6:03	21	6:14	6:36
6	6:45	6:05	22	6:12	6:37
7	6:43	6:07	23	6:10	6:39
8	6:41	6:09	24	6:08	6:41
9	6:38	6:11	25	6:06	6:43
10	6:37	6:13	26	6:04	6:44
11	6:35	6:14	27	6:02	6:46
12	6:33	6:16	28	6:00	6:48
13	6:31	6:18	29	5:58	6:50
14	6:29	6:17	30	5:57	6:52
15	6:27	6:18	31	5:55	6:39
16	6:25	6:19			

The Meteorological Observatory, Gonzales Heights, Victoria, B.C.

The three Methodist Churches of Britain, the Wesleyan, Primitive and United, are now within six months of the uniting conference in September. It is expected that Sir Robert Perks, an aged layman and long-time advocate of the union, will be vice-president.

EASTER SERVICE AT BEACON HILL

Annual Sunrise Worship Will Be Held in Open Air on Sunday Morning

The tenth Easter sunrise service, originated in March, 1923, will take place on Easter morning at 7 o'clock, at the Beacon Hill Park waterfront, just across the road toward the sea, from the flagpole. Since its inception the service has been a conspicuous success and is now, perhaps, the most widely-attended religious service in the city each year. Special street car service will facilitate the procuring of what is expected to be a record crowd, if the weather is fine.

Services have all been held at Mount Tolmie, but due to the extreme earliness of Easter this year, and the possible colder atmosphere at the higher position, Beacon Hill waterfront was decided upon. The new site will make it possible for many hundreds more than usual to be present, as it was found by some elderly persons that the trek up the Tolmie slope was an arduous undertaking.

A souvenir booklet, in which is contained a full programme of the service, will be presented without charge to each attendant. A service designed to include the worship of all denominations has been prepared.

Dr. Clem Davies will conduct the service and preach as in former years, the service being held regardless of weather conditions.

Letters to the Editor

No letter to the Editor will be inserted except over the proper signature and address of the writer. This rule admits of no exception.

PROHIBITION

Sir,—Having read "R.B.D.'s" article in this morning's paper (March 23), I would like to make the following observations: In a recent address delivered before the Knights of the Round Table, Dr. O. W. E. Cook, head of the department of international relations at the University of Southern California, says, in part: "I can still feel in my blood a real, solid, sound, moving faith in democracy. It is still enough of a challenge. I think you will find also one of the evidences of that in the attitude towards prohibition.

"I am not a pessimist about it. I believe that 60 to 75 per cent of the American people are dry. I believe in some sections a higher percentage is dry. Still, by reason of the newspapers, 90 per cent of them (with the exception of The Register), and many other factors in our political life are the reason we find it so difficult to take hold of the problem of prohibition, and make effective the prohibitory laws.

"It may be that we shall lose our opportunity by reason of the dallying that is going on on the part of those who should direct the proper and practical effectiveness of the prohibition laws.

"I believe very strongly with Professor Irving Fisher, of Yale, that one of the largest factors in our favor in the world conditions financially, by reason of the depression, comes out of the fact that we have prohibition laws. I think he is right. We are saving from five to six billion dollars per years as a nation." JANET W. COLLIS.

2220 Cook Street, Victoria, B.C., March 24, 1932.

CHIROPRACTIC

Sir,—Many of my friends who know of my unfortunate accident at the Victoria Fair last year are surprised and gratified to know of, and can bear testimony to, my very splendid recovery under the care of a chiropractic physician, a man whose skill and kind attention I gratefully acknowledge; and with this experience I can now appreciate the findings of Mr. Justice Murphy in his recent commission. Just why these representatives of a new and evidently advanced system of healing should be denied proper legislation for so long I fail to understand, unless such denial is in the interest of a class monopoly, and if my inference is correct surely such a monopoly where human health and life are jeopardized is inhuman, un-British and unconstitutional. I trust that our local Government at the present session of Parliament will without further delay adopt and enact the report of the Murphy Commission, and give us, as responsible citizens, what we are morally and spiritually entitled to, namely, the legal right to choose the doctor whom we wish to serve us in time of sickness.

G. A. DYSON, Sr.

1027 Butlej Street, Victoria, B.C., March 22, 1932.

THE IRISH QUESTION

Sir,—The Irish question now before the public again rouses me to use the expression "Lest We Forget." In the early 60's I remember passing the Old Bailey Prison, at Salford, near Manchester, England, and seeing the scaffold where two or three Fenians had just been hanged for the murder of Sergeant Brett. The Irish agitators were then called the Land League and were few in number, not at all the mouthpiece of the nation. The league grew into a Home Rule party the leaders of which every year took a trip to America and collected funds, which was the only way of keeping the agigation alive. Do any of your readers think for one moment that England would have allowed similar action, to permit money to be collected in a conspiracy against a friendly State? Forty Irish members sat in our Parliament and to secure their possession of seats, W. E. Gladstone and his Liberal party pandered to the Irish and brought in a Home Rule Bill which has now brought us to this critical position. De Valera, an Irish-American, born with a bitter hatred of England, is the prime cause of the trouble. Another similar Irish-American, O'Donovan Rossa, went to England in the early days, but from what I can remember he did not last very long. GEO. H. ALDOUS,

Qualicum Beach, B.C., March 24, 1932.

There are sixteen Roman Catholic convents and eighteen monasteries in Scotland. Thirty-two churches have been opened during the year, making a total of 500 churches for the whole of Scotland, whilst the number of priests has risen from 662 to 695. The total Roman Catholic population is given at 607,000, an increase of more than 7,000 during 1931

GIFTS for the Easter Bride

HER wedding gift of Aynsley, Wedgwood or Minton China is something she will cherish all her housekeeping days, and with all its beauty it is a type of gift which you can make as inexpensive or as costly as you wish. At Weiler's you may purchase a single cup and saucer, a vase or service plate . . . or a complete service for breakfast, afternoon tea or dinner.

WEILER'S
Complete House Furnishers
Government Street Established 1862

RESULTS ARE WHAT COUNT

Hundreds of Victorians have received relief by using a Wilshire I-on-a-co Belt. Rheumatism, neuritis, sciatica, lumbago, sleeplessness, etc. $5.00 will purchase a brand new belt and relieve your suffering.

H. AUSTIN GOWARD
Sales Manager
Phone G 5241 Evenings, G 3156

Ladies' Cape Skin Gloves $1.69 PER PAIR
Gauntlet style, brown or black. All sizes .....
The General Warehouse, Limited
1110 GOVERNMENT STREET

Now Is the Time for Window Screens

A phone call will bring us to your home to measure your windows and give you an estimate, without cost or obligation.

The Red Cross Workshop
584-6 Johnson Street Empire 3513

Seventh Sermon At Emmanuel on Christ as Life

The last sermon in the series on "The Claims of Christ," "I Am the Life," will be preached by Rev. M. S. Richardson in Emmanuel Baptist Church Sunday morning. The anthem, "On Wings of Living Light" (Matthews), will be rendered. The seventh sermon in the series of "Personal and Pertinent Questions," "Where Are You Going?" will be the theme of the evening.

Easter music well be rendered by the choir. Among the numbers are: "On Wings of Living Light" (Matthews), "We Declare Unto You Glad Tidings" (Maunder), with the solo part taken by Miss Gladys Marchant; duet, "I Know That My Redeemer Liveth," Misses Ethel and Annie Rhodes.

The well-attended services held in Holy Week will be extended into a ten-day series of post-Easter meetings, beginning on Wednesday under the general theme of "Proof, Power and Programme," the pastor will present the outpouring of the Holy Spirit and the work of the risen Christ in world evangelization.

The Tragedy of Easter Is Topic Of Mrs. G. Grant

Sunday morning, at the Unity Centre, at 11 o'clock, Mrs. Gordon Grant will speak on "The Tragedy of Easter," a vision by Ernest Wilson. Mrs Smith will play, and the juvenile choir will sing the chorus "Alleluia" and "Jesus Is Ever Near."

At 7:30 o'clock Mrs. Grant will speak on "The Resurrection," and will include some wonderful explanations by Charles Filmore. Miss Bonshor will play suitable Easter music.

THE GUILD OF HEALTH

An open meeting of the guild will be held on Tuesday in the Memorial Hall at 8 o'clock, when the following subject will be considered "What Difference Would It Have Made to You If Jesus Christ Had Not Risen From the Dead?"

Semi-Ready Tailored Clothes

Semi-Ready label on every garment. Come in and see the new Spring models, in fine worsteds, tweeds and serges—$25.00 to $45.00

Vincent & Tuck Limited
1201 DOUGLAS

OUR OWN BRAND BUTTER — FINEST CREAMERY — CENTRAL CREAMERIES LTD.

Pictures Will Illustrate the Easter Subject

An Easter address on "The Passover: Its Connection With the First and Second Advents," which will be illustrated by slides depicting the Biblical events of ancient Egypt and modern Babylon, will be given by E. E. Richards, under the auspices of the British-Israel Federation, on Monday, March 28, at 8 o'clock, in the Campbell Building, Fort and Douglas Streets.

CANADIAN BOYS' VOICES PRAISED

TORONTO, March 25 (CP).—Maitland Farmer, new organist at St. Paul's Anglican Church, who comes from Holy Trinity Cathedral in Quebec, believes Canadian boys' voices are all right. "One hears so much in England about the inferiority of Canadian boys' voices," he said. "So far we have tested more than 100 for St. Paul's and I'm perfectly sold on the Canadian boy's voice.

The Archbishops of Canterbury and York have appointed a commission of the Lambeth Conference to consider the ministries of women in the Church. Of the thirteen members four are women.

FIFTY YEARS AGO TODAY

(From The Daily British Colonist of March 26, 1882)

New Wharf Contemplated—A large wharf is to be commenced immediately at Port Moody by Mr. McMillan, who came from the Eastern Provinces last Fall over the lower section of the C.P.R.

Esquimalt Mail—Mr. DeCosmos telegraphs that instructions have been forwarded to the inspector to arrange for a mail service three times a day between Victoria and Esquimalt. This is a great want supplied, and it has been needed for some time.

Comox News—Candidates for the Local Legislature are beginning to appear. Mr. Dunsmuir has announced himself as an avowed and uncompromising supporter of the new almost defunct Government, while Mr. Robson comes out as an independent.

New Semaphore System—By order of the Ottawa Department of Public Works, drawings have been prepared of Osborne's new semaphore system. It is considered the most perfect system of signaling yet invented, and will be offered to the Imperial authorities.

Victoria Delegates to Attend B.C. Convention

Big Representation of Members Expected at Three-Day Annual Meeting of B.C. Teachers' Federation Beginning Monday

A number of Victoria teachers are going to Vancouver to attend the Easter convention and annual meeting of the B.C. Teachers' Federation to be held at the Hotel Vancouver from Monday, March 28, to Wednesday, March 30, inclusive.

Owing to the economic situation, consideration was given some time ago to the desirability of postponing the convention for this year, but it was finally decided that now, more than ever, the teachers of the province needed to give concrete and tangible evidence to their unity and solidarity and of their vital interest in the serious problems which are increasingly prominent and important to the welfare of teachers.

SOME OF SPEAKERS

The Hon. Joshua Hinchliffe, Minister of Education, is among the speakers who are to address the convention, and other speakers include Dr. W. A. Carrothers, professor of economics, University of British Columbia, who will address the public meeting on Monday evening; Dr. W. L. Uhl, Dean of the School of Education, University of Washington; Arthur Lismer, A.R.C.A., educational director of the Toronto Art Gallery and lecturer in art at the University of Toronto, who will speak on "Education Through Art"; Miss Jean Browne, national director Junior Red Cross, Toronto, and Dr. H. R. Anderson, North Vancouver, whose subject will be "Educational Supervision."

ANNUAL MEETING

At the annual meeting on Wednesday morning at 9.30 o'clock the Federation will discuss salary adjustments throughout the province for 1932, the provincial salary committee preparations, and school law amendments.

Sectional meetings will take place on Tuesday afternoon, including the Provincial High School section, under the chairmanship of Dr. Norman F. Black, Kitsilano High School, when, with other business, a round table conference on "A Year's Experience of the New Programme of Studies" will take place; the elementary school section, under the chairmanship of C. L. Thornber, and including addresses by Dr. J. M. Ewing, Vancouver Normal School and Prof. F. H. Soward, of the University; the manual training section under the chairmanship of Dr. McCallum, when the subjects and speakers will be as follows: "Aim and Future of Manual Training," G. F. Turner and F. H. Barger; "Aim of Industrial Arts in Junior High School," A. Arkwright and F. F. Rolston.

Miss Isabelle Elliott will preside at the home economics sectional conference on Tuesday afternoon. This will begin with a luncheon in the private dining-room of the Hudson's Bay Company, sponsored by the Vancouver and District Home Economics Association, and the business sessions, when the speakers will be Mrs. Edward Mahon, "Home Economics Twenty Years From Now," and Miss Jean Browne.

PACKED WITH PEP!

Pep in 6 minutes

THIS is a REAL sportsman's "pick-me-up!" Packed with the quick energy of selected full-flavoured chocolate, Rowntree's "Plain York" gives you *new pep in six minutes*. Slip a couple in your pocket before you go out. Athletes know how it banishes fatigue.

Or in the evening, if your "sweet tooth" craves something richer, get a "York Milk" bar. The flavour's GRAND! Choose the one you like best, but be sure it says Rowntree's on the wrapper. A nickel everywhere.

Rowntree's

Hear "Sweet Music"—Rowntree's Unique Radio Program.

Station CFCT
Tuesdays and Fridays at 6:45 P.M.

Former War Minister at Surrey Estate

BRITAIN'S great War Minister, who contracted a cold, is now out in the open air again. He is shown in the garden of his model farming estate at Churt, Surrey, England, taking the benefit of the breezes of the Northern Downs. Always a lover of the country life, Mr. Lloyd George is always glad of an opportunity to escape the grime of London. He has his own ideas on farming, and he makes them pay.

GAME BOUNTIES ARE PROVIDED

Transfer of game bounties from the estimates of the Department of Agriculture to that of the Attorney-General was explained in the Legislature Thursday evening. The amount sought this year is $5,000, a reduction from $27,500 last year and $45,000 a few years ago.

Government speakers said that cougar hunters would be retained, but that B.C. citizens would be expected to help in destruction of predatory animals, without receiving a bonus for every cougar or wolf they might kill.

SAY FAREWELL TO COLLEAGUE

Members of Immigration Service Make Presentation to Retiring Official

Anticipating the departure of Dr. A. E. Clendenan for his home in Edmonton, after completing his term of service with the Federal Immigration Branch, officers and members of the service located in Victoria and at William Head met at the Immigration Building, Dallas Road, and presented the retiring official with a marble desk set. Dr. Clendenan left Victoria with his family yesterday afternoon.

In making the presentation, Robert Roff, chief inspector of immigration at Victoria, wished Dr. Clendenan, on behalf of himself and coworkers, every happiness in his retirement. His genial personality would be missed by everyone connected with shipping in Victoria. Replying, Dr. Clendenan thanked everybody for their good wishes and the token of their esteem. He was deeply appreciative of the many associations he had established while here; but at the same time he was looking forward to taking his leisure in Edmonton with considerable satisfaction.

Among the officials present from William Head quarantine station to say farewell to Dr. Clendenan were Dr. Chester P. Brown, medical superintendent, and Dr. H. E. Tremayne, assistant superintendent.

MANY WORSHIP AT ST. ANDREW'S

Victoria Ministerial Ass'n Holds Annual Good Friday Service of Prayer

The annual Good Friday service under the auspices of the Victoria Ministerial Association was held yesterday morning in St. Andrew's Presbyterian Church, commencing at 11 o'clock and attended by a large congregation.

The service was in charge of Rev. W. R. Brown, president of the ministerial association, who was assisted by Rev. A. O. Thomson, Rev. James Hood, Rev. G. A. Reynolds and Rev. O. M. Sanford. During the service Arnold Trevett sang "Rock of Ages" and during the offertory the choir rendered the anthem, "Come Unto Him."

STORY OF CROSS

Rev. O. M. Sanford delivered the sermon and gave a vivid word picture of the story of the cross, taking his text from St. Luke xxiii, 35, and described the emotional and the moral appeal of the Cross. "If the Story of the Cross does not move us to emotion, there is nothing in Heaven above or earth beneath that will." The minister wondered if Christ would have fared any better had He been placed in the same position 400 years before, and he said he was not so sure that Christ would be wanted if he was to appear today.

SACRIFICES OF CHRIST

The minister mentioned the great sacrifices of Christ to save the world. Sacrifices, he said, were always made to save others even in modern times. The recent Great War was the cause of great sacrifices by those who gave up their lives. Christ's sacrifice on the Cross of Calvary carried with it a lesson which should be carried in the hearts of all people of the world.

He said he did not approve of telling the Story of the Cross to children of very tender years, but, he said, "the young people of today would do well to tarry at the foot of the Cross and they would be much better for it."

Library Offers To Negotiate on Saanich Service

The Victoria Library Board has informed the Saanich Council that it was willing to enter into negotiations with the municipality with a view to arriving at a new basis of payment for service to residents.

The board, however, would not issue cards on an individual payment plan such as is the case in connection with unorganized districts.

The Council decided to take no further action in the matter. In the meantime no Saanich resident will be able to take books from the library.

COLONEL ZACK MILLER ARRAIGNED IN COURT

NEWKIRK, Okla., March 25 (AP).—Colonel Zack Miller, last of the founders of the famed Miller Brothers' 101 Ranch, was arraigned in county court today on a charge of "assault with a dangerous weapon," and his preliminary hearing set for April 15.

WAGE INQUIRY WILL BE MADE

Comptroller to Obtain Details of Automatic Increases in Salaries

Mayor David Leeming yesterday instructed the City Comptroller to obtain complete details on the salary question that has arisen from the Library Board's estimates.

It was learned yesterday that all members of the library staff were given their automatic increases in pay retroactive from the first of the year by the board before completing its estimates. This month, cheques to the library staff will include the annual increments for the past two months, it was learned.

The negotiations with various departments in the matter of reducing salaries has become more difficult, due to the failure of some to take cuts. The police salaries were left untouched following yesterday's meeting of the Police Commission, and the firemen are understood to be remaining adamant on the demand that the existing wage scale be maintained.

In addition to this, the City Hall Protective Association has passed a resolution asking that if cuts are effected all reductions be made on "a blanket basis," so that no one department will have an advantage over the other.

FAIL TO SUPPORT PROPOSED ACTION

Esquimalt School Board Protests Minister of Education's Suggestion for Council Representative

The Esquimalt School Board will communicate with the secretary of British Columbia School Trustees' Association in protest of the proposed action of the Minister of Education, who suggested to the Association that he intended to introduce into the Provincial House a Bill amending the School Act, giving municipal councils representation on municipal school boards.

Accompanying the protest will be a letter of explanation that, as has been a case in Esquimalt, it would be possible for the council to secure a majority of members on the board. At present Trustee A. T. Farley is also a councillor, and if another councillor were added it would make a board of six, which might cause deadlocks. It is also pointed out that if at present, as was the case some time ago, two councillors sat on the board, and a third were added, this would give the councillors practical control of the board.

The letter will be sent immediately in order that it may have the desired effect on the proposed motion of the Minister.

At Thursday's meeting, a report from H. C. Fraser, provincial inspector of schools, highly commending the work being done in Esquimalt schools and the efforts of the teachers, was received. Certain amendments to parts of the routine were suggested by the inspector, which, he stated, might enable the work to be carried on a little easier.

ESTABLISHED 1885

Sports Oxfords
For Ladies

In Leather and Rubber Soles.
SPECIAL VALUES $3.95

MAYNARD'S SHOE STORE
649 Yates Street Phone G 6514
WHERE MOST PEOPLE TRADE

HAYWARD'S B.C. FUNERAL Co
Phones
E 3614 G 7679

EASTER SPECIALS

Eggs, Extras, fresh from the nest, per dozen 18c
Easter Ham, half or whole, per lb. 17c
Finest Fresh Butter, per lb. 32c
Or 3 lbs. for 95c
We Don't Handle Second Grade
Cowichan Butter, per lb. 35c
Or 3 lbs. for $1.00

Easter Meats and Poultry

Lamb—Fore Quarter Roasts, lb. 12c and 15c
Hind Quarters, cut as desired, lb. 23c to 25c
Prime Young Beef—Porterhouse, T-Bone or Sirloin Roasts or Steaks, per lb. 32c
Ribs, per lb. 15c
Ribs, cut short, per lb. 15c
Boiling Fowls, each 75c to 90c

SARATOGA LAMB CHOPS

Rolled and Boneless, per lb. 28c
Rib Lamb Chops, cut short, per lb. 25c

Lynn Valley Peaches, tin 13c
Asparagus Tips, small tins 28c
Real Mocha Coffee, per lb. 65c
Fresh Coffee, Brazilian, per lb. 40c
Salted Peanuts, per lb. 15c
Pitted Dates, per lb. 13c
Fancy Biscuits, per lb. 30c

Mrs. Armstrong's Cakes and Pastry—Fresh Today

Grapefruit, 6 for 25c
Sunkist Oranges, per dozen, 40c and 55c
Sunkist Lemons, per dozen, 30c and 20c
Cauliflower, each, 10c, 15c and 20c
Rhubarb, bunch, 10c and 15c
Lettuce, each, 8c and 10c
Local Burbank Potatoes, extra quality, half-sack 65c

PHONE E 2530
We Deliver
H. O. KIRKHAM'S
Modern Store
2509 Estevan Avenue

Stricken Master Of Innaren Died In San Francisco

SAN FRANCISCO, March 25 (AP).—Captain G. H. Svinhufvud, of the Swedish motorship Innaren, died in a hospital here yesterday. He was stricken while his ship was en route from Newport News to Vancouver and the ship made a special stop here a week ago to put him in a hospital.

The Swedish freighter Innaren was here yesterday morning at Rithet piers and loaded approximately eighty tons of paper from the Sidney Roofing Company for Australia. The ship was in charge of Chief Officer Uno T. Jacobson on her arrival here, and he was notified of Captain Svinhuvud's death before the ship shifted for Port Alberni to complete cargo. The Innaren left port at 11 o'clock yesterday morning with flag half-masted.

Canadians Will Hear About Australia in Series of Lectures

George D. Meudell, of Melbourne, Australia, a publicist and financial journalist, is arranging an illustrated lecture tour with slides, films and photos, through British Columbia, describing Australia and the Australians. Mr. Meudell believes that the Ottawa Conference of British nations will bind them closely together in trade and commerce, and it is necessary to publish as much information as possible about the peoples concerned.

Canada and Australasia will naturally do much more business together within a customs enclosure of preferential tariffs. The Australians are ready and eager to increase their trade with their own kith and kin in preference to other people. On his return home to Australia, Mr. Meudell proposes to lecture throughout that country about Canada and British Columbia and its inhabitants. Mr. Meudell has been on thirteen voyages around the world, four times through Canada and seven times through the United States.

OFFICERS PROMOTED

Constables R. P. Lanning and J. Howe were promoted to the rating of second-class constables at the meeting of the City Police Commission.

Owing to the change in the apprenticeship system, these officers and three others recently taken on the force will serve a greater period of probation before ultimately being rated as first-class constables.

Blended Right!

A thorough knowledge of blending is an absolute essential to a delicately flavoured, fragrant cigarette such as Winchesters.

This knowledge comes only after long years of experience in handling choice Virginia, Burley and Turkish tobaccos and the facilities which are available to Canada's largest manufacturers of cigarettes ensure a blend which is perfection itself.

Winchester
CIGARETTES

Blended Right!

Imperial Tobacco Company of Canada, Limited

What a $10,000 "Family Income" Policy Will Do

Here is the real solution to the family protection problem. This policy requires an annual deposit of only $28.18 per thousand at age 30.

Send the coupon below for further information

If you do not live to age 65

this Company at your death will commence to pay your family $100 per month and will continue to pay this amount until you would have reached age 65.

In addition

$10,000 will be paid on the 65th anniversary of your birth. This amount will be paid in one sum, or if desired, in instalments. (In the latter event, excess interest dividends will be added to the instalments.)

If you live to age 65

the Policy may be continued as an Ordinary Life Contract at a reduced yearly deposit or surrendered for its cash value which may be taken in one sum or as a monthly income.

Dividends

Liberal dividends are allotted yearly, the first distribution being at the end of the FIRST policy year.

THE Mutual Life Assurance Company of Canada
Head Office: Waterloo, Ont.
Established 1869

Fred M. McGregor, C.L.U., District Manager
201-4 Times Building, Victoria, B.C.
H. F. Shade, C.L.U. W. E. McIntyre, C.L.U.
J. W. Okell, C.L.U. W. H. Barcham, C.L.U.
R. T. Chave George Gordon
James Elrick, Esquimalt, B.C.

I am interested in a Family Income Policy. Please send particulars.

Name .....
Street Address .....
City .....
Age .....

Easter Specials

CASH AND NO DELIVERY
Swift's Ovenized Hams, whole or shank half, lb. ..... 18¢
Fletcher's Famous Hams, whole or shank half, lb. ..... 15¢
Delivery Prices 1¢ Higher

Selected Strictly Fresh Eggs, B.C. Extras, 2 doz. ..... 35¢

Holsum White Seal Fancy Strawberry Jam, 4-lb. tin for ..... 59¢
Fraser Valley Pure Red Plum Jam, 4-lb. tin ..... 33¢
Australian Choice Preserved Peaches, largest tins ..... 25¢
Royal City Fancy Crosby Corn 2 tins ..... 21¢
Finest Seedless Raisins, 2 lbs. for ..... 29¢
Australian Currants, 2 lbs. for ..... 25¢
Desiccated Cocoanut, 2 lbs. for ..... 25¢
Icing Sugar, 3 lbs. for ..... 22¢
Shredded Wheat, pkt. ..... 10¢
Slab Chocolate for dipping or baking, per lb. ..... 19¢

Golden Tip Orange Pekoe Tea, regular 65c lb., for ..... 49¢
1 lb. Banquet Coffee and 1 lb. Lump Sugar for ..... 48¢

King Oscar Sardines, 2 tins for ..... 27¢
Grandma Jelly Powders, 6 pkts. for ..... 25¢
Clark's Prepared Spaghetti, 3 tins ..... 25¢
Korean Crab Meat, ½-lb. tins, 2 for ..... 35¢
Choice Large Prunes, 30-40 size, 2 lbs. ..... 25¢
Wild Rose Pastry Flour, 10-lb. sacks ..... 38¢
Fraser Valley Pickles, all kinds, quart jar ..... 35¢
Sunset Ripe Olives, 9-oz. tin for ..... 18¢

Hand-Rolled Assorted Chocolates, regular 40c lb., for ..... 28¢

Orange Cream Sandwich Biscuits. Special, per lb., 23¢
Huntley & Palmer's Shortcake, ½-lb. pkt., reg. 30c, for 24¢
Chocolate Dipped Pitted Dates, regular 50c lb. ..... 35¢
Chocolate Eggs, cream filled, marshmallow or hollow, special ..... 6 for 25¢
Chocolate Rabbits or Chickens ..... 10¢, 3 for 25¢; 5¢; 6 for 25¢
Easter Jelly Beans and Eggs, regular 35c lb., for ..... 25¢

Sweet Navel Oranges Special Value
Regular 50c dozen ..... 37¢
Regular 40c dozen ..... 32¢
Regular 30c dozen ..... 25¢
McIntosh Red Apples, per box, 5 lbs. ..... $1.79 / 25¢

Fresh Rhubarb, lb. ..... 10¢
Sunkist Lemons, dozen, 15¢
Bitter Oranges, for Marmalade, per dozen ..... 35¢
Coachella Grapefruit, 4 for ..... 25¢
Fresh Dates, 4 lbs. ..... 25¢
Sunkist Grapefruit, 6 for 25¢
Ripe Tomatoes, lb. ..... 25¢
Fine Cooking Apples, 5 lbs. for ..... 25¢
Jamaica Oranges, per dozen, 35¢ and ..... 25¢
Large Florida Grapefruit, 2 for ..... 35¢

Fine Local Potatoes, 25-lb. bags 29c
Fresh Asparagus, per lb. 27c

Fresh Head Lettuce, each, 7¢
Fresh Cauliflower, each, 25¢, 20¢ and ..... 15¢
Fresh Green Peas, lb. ..... 25¢
Fine Sooke Turnips, 15 lbs. for ..... 25¢
Fresh Radishes, bunch ..... 5¢
Green Onions, 3 bunches, 10¢
Water Cress, 2 bunches, 15¢

SEED POTATOES
Early Rose / Early Surprise / Early St. George ..... 9 lbs. 25c

Finest Alberta Creamery Butter, per lb. ..... 32¢
3 lbs. for ..... 95¢
Choice Alberta Creamery Butter, per lb. ..... 30¢
3 lbs. for ..... 85¢

Choice Quality Sugar-Cured Bacon, piece cut, lb. ..... 14¢

Home-Cooked Jellied Lunch Tongue / Home-Cooked Extra Choice Ham ..... Sliced, lb. 29c

Brookfield Cheese, ½-lb. packet ..... 15¢
Smoked Cottage Rolls, lb. 15¢
Reception Salad Oil, large bottles ..... 33¢
Pure Beef Dripping, 3 lbs. for ..... 15¢
Peanut Butter, 2 lbs. ..... 23¢
Cooked Corned Beef, lb., 18¢
Cooked Lunch Loaf, lb., 18¢

Fletcher's No. 1 Bacon, piece cut, lb., 16¢; sliced, lb. ..... 18¢

CHOICE EASTER MEATS
Ducks, Roasting Chicken, Turkeys, Fowl, Lamb and Veal

FRESH-KILLED LAMB
Shoulders, per lb. ..... 14¢
Loins, per lb. ..... 20¢
Legs, per lb. ..... 23¢
GRAIN-FED PORK
Shoulders, per lb. ..... 9¢
Loins, per lb. ..... 15¢
Legs, per lb. ..... 14¢
Pure Pork Sausage, per lb. ..... 15¢
Dressed Rabbits, 2 for ..... 45¢
Alberta Turkeys, 8 to 12 lbs., per lb. ..... 25¢
Young Ducklings, average 4 lbs., per lb. ..... 38¢
Spring Chicken, 3 to 4½ lbs., per lb. ..... 38¢

LOCAL MILK-FED VEAL
Shoulders, per lb. ..... 15¢
Legs and Rumps, per lb. ..... 25¢
Stewing Veal, per lb. ..... 10¢
CHOICE QUALITY BEEF
Sirloin and T-Bone Roasts, per lb. ..... 22¢
Prime Ribs, cut short, lb. ..... 20¢
Rump and Tip Roasts, lb. ..... 15¢
Rolled Roasts, per lb. ..... 14¢
Pot Roasts / Beef Sausage / Minced Beef ..... Per lb., 10¢
Boiling Beef, per lb. ..... 8¢
Special Loins of Lamb, lb. ..... 15¢
Boiling Fowl, per lb. ..... 19¢

H. O. KIRKHAM & CO., LTD.
612 Fort Street
NEW TELEPHONE NUMBERS
G 8131 Groceries (2 Phones) E 8031 Fruit
G 8135 Meats, Fish, Provisions (2 Phones) E 8051 Office and Delivery Inquiries

B.C. 12 YEAR OLD

This advertisement is not published or displayed by the Liquor Control Board or by the Government of British Columbia.

BANGOR ENJOYS CHEAP GAS

That Bangor, Ireland, is getting gas at four cents per 1,000 feet below pre-war prices while the municipal gas plant is prospering was shown at a meeting of the Bangor Gas Committee recently. Chairman John Neill said that in 1883, when the old Town Commissioners purchased the gasworks from the Bangor Gaslight Company for $3,750, there were 121 consumers. At the present time the commercial value of the gasworks was approximately $1,000,000 and the consumers numbered 4,748. From March, 1914, till March, 1931, the make of gas had increased four and one-half times, and the receipts had gone up in the same period from $44,315 to $225,325. Th piant and machinery were now sufficient to meet the demands of an additional output up to 1,250,000 cubic feet per day.

MILBURN'S HEART AND NERVE PILLS
Price 50c a box

Nerves A Complete Wreck Sat Up Half The Night

Mrs. John Rose, Bark Lake, Ont., writes:—"I was troubled so much with my nerves I was a complete wreck.

I could not do my work, and would have to sit up half the night on account of not being able to sleep.

One day a friend recommended Milburn's Heart and Nerve Pills. I used one box and got relief, and by the time I had taken six boxes I was as well as ever."

COMMISSIONER ATTACKS TRIO

Editor, Police Chief and Letter Writer Scored by Andrew McGavin

The editor of the evening newspaper, Chief of Police Thomas Heatley, and a person who signed himself R. E. Dawson at the close of a letter to the editor, were the subjects of a bitter attack made at Thursday's meeting of the City Police Commission by Commissioner Andrew McGavin.

In part, Mr. McGavin declared the three persons already mentioned were not "helping Victoria by their recent actions in connection with police administration."

REVIEWS APPOINTMENT

Mr. McGavin then reviewed the recent reinstatement of Jack Rogers, and said the officer "had a clean record during his eighteen years of service, and I have failed to learn of any act of his during that period which makes him less deserving of reinstatement" than another detective who had been reinstated.

The controversy over the appointment had been fomented by the editor of the evening paper, he claimed.

KNUCKLES RAPPED

"If the editor were responsible to the people for his actions, he would think twice before going off 'half-cocked,' as he did in his leader of February 17. Without knowing anything of the subject, he used his paper to try and rap the knuckles of the commissioners because they carried out the duty for which they were elected. From his position of splendid irresponsibility, he added fuel to the fire kindled by Chief Heatley," Mr. McGavin said.

FREEDOM OF PRESS

"The sentence in his leader, 'Commissioners Mrs. North and McGavin may take it from us that the public of Victoria will be behind the chief on this issue,' clearly indicates that the 'freedom of the press' has been invoked to stir up as much trouble as possible. The editor is not responsible for police administration; if he were he would make it his business to know something about the merits of the case before attempting to mislead and confuse the public.

"Chief Heatley, The Times editor, and fictitious correspondents must remember that police commissioners are responsible to the electors for the proper fulfilment of their duties . . . not to individuals who endeavor to stir up a controversy for the purpose of influencing the commissioners' actions," he concluded.

Tax Forms Must Be In By April 1

Provincial income tax returns must be delivered or mailed to the income tax offices throughout the province on or before April 1.

Changes in the income tax as assessed on 1931 income in no way alters the necessity of making these returns by the date specified, it is stated by officials of the taxation department.

All income earners are required to make the return whether or not their income for the year was taxable. All that is required is that they make proper return of income earned. Exemptions and deductions and the net tax payable will be worked out by the taxation officials.

Exemptions from 1931 income are, according to the new rates announced in the budget, $500 for married men, $200 for each dependent, and life insurance up to a maximum of $300. Single persons have no exemption except for dependents for whose keeping they are responsible. The old deduction of 10 per cent will no longer apply.

Actual deductions from salary or wages by employees under the Special Revenue Tax (1 per cent Wage Tax) will be allowed against the income tax owed for 1931. The 1 per cent Wage Tax continues until April 1 and will be deducted, for the three months since January 1, 1932, in 1933, from income tax due on 1932 income.

"I have brought back the car I bought from you."

"Why?"

"When I bought the thing and saw the number 1639 on the back, I thought it was the registration, but when I started driving the car I came to the conclusion it was the year of manufacture."

Announcements

The Great Distinction between electrical treatment and all other methods to remove superfluous hair is that it absolutely, surely and permanently destroys the hair instead of merely temporarily removing it from the surface. And the pain is just the ordinary stinging sensation peculiar to all electrical treatments. So there is truly nothing whatever to be afraid of—except neglect to give the matter attention. Miss Hanman, 503 Sayward Bldg. Phone G 7642.

Masters are offering a real treat for your Easter Tea; delicious Marshmallow layers at 25c, rich Devil's Food at 30c, or Chocolate Cake at 50c. Delightful small fancy cakes that tempt the most fastidious of appetites from 25c to 40c a dozen.

Mr. H. A. Joerns, president of the Metaphysical News, will give a talk on "The Truth of Being," at the Absolute Science Centre, Room 40, Arcade Bldg., Sunday, March 27, at 2 p.m.

Morning Special at Tyrrell's Hairdressing Parlors at David Spencer, Ltd., 9 till 10, without appointment. Marcel or finger wave, 50c; with shampoo, 75c; permanent wave, $5.75. All experienced operators.

Range of Sample Hats for children at the Beehive, about half usual prices, 35c to $1.95. Our $1.00 Silk Stocking is also good; it will not ladder.

Wallpapers. Our new wallpapers have arrived. Harkness & Son, 919 Pandora Ave.

Sooke Harbor Hour, Whiffin Spit Beach, the ideal place for the Easter holidays or an excursion.

Marinello announces removal to Hibben-Bone Building

Sculpture Shown in London

A Mother's Courageous Love Is Exemplified in This Striking Sculpture, "The Protector," by Winnifred Leveritt, Recently Placed on Display at the Women's International Art Club Exhibition in London.

City & District

Two Fires—The city fire department responded to two alarms yesterday. Both were for chimney fires, one at the corner of Stanley Avenue and Vining Street and the other at 545 Cornwall Street. No damage was reported.

Courthouse Open Today — Supreme and County Court registry offices will be open this morning from 10 to 1 o'clock for the transaction of ordinary business, but the offices will be closed all day on Monday.

City Hall Closed—The City Hall will be closed all day today on account of the Easter holiday, but will open on Monday, it was announced yesterday. The council, instead of meeting Monday night as usual, will hold its weekly session at 8 o'clock Tuesday evening.

Wrestlers Leave City—Members of the Y.M.C.A. Wrestling Club, under the supervision of Coach George Lovatt, left yesterday for Portland. The boys will take part in the Pacific Northwest championships, which are being held there. Much is expected of them by local wrestling enthusiasts.

Prepare for Supper — Elaborate preparations are being made for the annual closing meeting of the Spellers' Club of the Y.M.C.A., and according to word received from the directors it gives promise of being one of the most interesting gatherings that has ever been held by this body.

Leaves for Seattle — With the Y.M.C.A. civic and sustaining membership canvass successfully under way, Harry Ballantyne, of Toronto, one of the national secretaries of the association, left yesterday for Seattle. The canvass is progressing steadily, and will continue until next Thursday night.

Receives Sad News—Mrs. J. W. Gidley, wife of Captain Gidley, 519 Craigflower Road, has received word of the death of her brother, Albert J. Leigh, at Orono, Ontario. He is survived by his widow and three daughters at Toronto; one brother, S. M. Leigh, of Portland, Ore., and formerly of Victoria; and one sister, Mrs. Gidley.

To Attend Convention—J. D. Galloway, Provincial mineralogist, will attend a convention of the American Institute of Mining Engineers and Northwest officials of mining associations, to be held at Tacoma on March 29, it was stated at the Legislative Buildings. Mr. Galloway has been asked to contribute papers on mining and gold prospects in British Columbia.

Group of Seven Representatives To Speak Here

Arthur Lismer, A.R.A., one of the most noted members of the famous "Toronto Group of Seven," is to give an illustrated lecture on "Canadian Painting of Today; Search for a Style Interpretative of Our Environment," at a special meeting of the Women's Canadian Club to take place on Thursday, March 31, at the Empress Hotel.

Arthur Lismer is a well-known educator in matters of art as well as an artist. He was for three years principal of the Nova Scotia College of Art, for nine years has been vice-president of the Ontario College of Art, and for the last five years has been educational director of the Art Gallery of Toronto.

SORE THROAT

FIVE minutes after you rub on Musterole your throat should begin to feel less sore! Continue the treatment *once every hour for five hours* and you'll be astonished at the relief.

This famous blend of oil of mustard, camphor, menthol and other ingredients brings relief naturally. Musterole gets action because it is a *"counter-irritant"*—not just a salve—it penetrates and stimulates blood circulation and helps to draw out infection and pain. Used by millions for 20 years. Recommended by doctors and nurses.

MUSTEROLE
BETTER THAN A MUSTARD PLASTER

Just Roamin' Around

By TWO ROVERS

We have received a letter from "an earnest and ardent reader of your column in The Daily Colonist."

We will endeavor to answer your interesting inquiries.

1.—"Why don't you and Rover tell us what you think of the new taxation scheme of the present Government?"

Because, dear friend, we have far too much regard for the high moral tone of The Daily Colonist to inflict its high-minded editor, its staff of pure-minded compositors, and its eminently soulful proofreaders (to say nothing of its intelligently noble and clean minded readers) with an excess of timid blushing. So we cannot state truthfully and exactly what we think, not only of the present Government's scheme of taxation, but also what we have long thought of the mix-up made by former Governments of this too much governed province on the West Coast of our noble Dominion!

In short, you'd be shocked, they'd be shocked, and we'd be—annihilated; and, that's that!

2.—"Why don't you roast the city fathers for not cutting down taxes in the city of Victoria?"

Because, dear friend, we value our lives! It would do no good in the world to roast the present holders of office in this great and glorious municipality. The present city fathers are not to blame for the sins of their city forefathers, although we must apparently pay the price until the third or fourth generation; unless (Oh, saving clause!) we, the present electors, take some interest in our own affairs and help the present city fathers to overcome the results of the omissions and commissions of their predecessors in office; or, later, elect men who can and will economize!

3.—"Why don't you and Rover get after the Publicity Bureau? They need shaking up in order to increase the number of tourists we get each Summer?"

Because, dear friend, we know a thing or two, although you may not believe it! The Publicity Bureau may, and probably does, make mistakes; it may also not do all that you think it should do. Then again, it may do things you would not think of doing; but, it has attracted, already, a host of tourist traffic this way; it will attract still more traffic this way; and if, and only if, the people of the city stand behind the good work it has done and will do, and stop kicking and howling. Why not write nice things of Victoria to all your absent friends and relations, sending the city's newspapers to them occasionally, if not oftener, and back up every enterprising endeavor to beautify and improve our city, instead of being knockers by day and by night, by gum!

TO ALL DETRACTORS

You grousers only punk things view;
You yowl and howl and hoot like owl!
Yes! Up and down each avenue!
You nothing useful ever do!
A knocker is a Jobbernowl!

So, cease your devastating strowl!
That things are bad can't be denied!
Someone should yank you with a sowl!
Detraction is a crime—most foul,
And howling is not dignified!

"You study chemistry?"
"No, this is my wife's dressing table."—Wochenschau, Essen.

SIX BUILDINGS BEING PLANNED

Construction of Duplex Homes Valued at $30,000 Awaits Tax Decision

Construction of six duplex houses at a total estimated cost of approximately $30,000 will be started just as soon as the City Council strikes its mill rate for the current year, it was learned yesterday.

Dependent upon the mill rate, however, is the question of whether the homes will be constructed in the city. If no substantial increase is made in the tax levy, work will be proceeded with at once, Building Inspector James Barf declared.

The tentative locations for the duplex dwellings are Linden Avenue, Courtney Street, Queen's Avenue, Douglas Street, Fairfield Road and a site not yet named.

Average cost of these dwellings will be about $5,500. Other buildings also are being planned, but no definite action is being taken until the budget is completed, it was learned.

PLANS VICTORIA QUEEN CONTEST

May 24 Celebration Committee Will Accept Candidates From All Organizations and Municipalities

Any recognized organization, lodge, society, association or municipality is eligible to enter a candidate for Queen of the May 24 celebration, it has been decided by the general committee in charge of the big two-day celebration to observe Victoria Day in Victoria. The candidate receiving the most votes in the contest will be crowned with elaborate ceremonies and will hold a place of honor in the festivities.

The next meeting of the general committee will be held on Wednesday night in the school board room at the City Hall, commencing at 8 o'clock, at which additional celebration features will be discussed. At this meeting the chairmen of the various committees will report progress.

The plans already approved include a gigantic naval, military and industrial parade and, from reports being received by the committee in charge of that part of the celebration, the idea is extremely popular and business and industrial firms have signified their intention of placing decorated floats in the parade.

Every effort is to be made to make the 1932 celebration of May 24 the premier event of the season, and the general committee expects that all citizens will assist in the task of arranging the different events and give their moral support to the big undertaking.

Weddings

CROSSMAN—WILLIAMS

A pretty wedding was solemnized on Tuesday, February 2, at Westshore Church, Napier, New Zealand, of Charlotte Ada Martin, only daughter of Mr. and Mrs. E. Williams, and Mr. Harry Crossman, youngest son of Mr. W. Crossman, 454 Griffith Street, Victoria. The bride, who was given in marriage by her father, wore a pretty model frock of navy blue crepe de Chine and mottled straw hat to tone, and the matron of honor, Mrs. Mowbray Bruce, wore a charming blue satin frock with hat to match. Mr. P. Williams, brother of the bride, was best man. The guests were later entertained at the home of the bride's mother, the bride and groom leaving later by car for Waikaremoana and Morere.

TOWNSEND—BROWN

A quiet wedding was solemnized last night at 8 o'clock at the home of Mr. and Mrs. A. W. Evans, 723 Oliver Street, when Rev. James Hood officiated at the marriage of their niece, Miss Jessie Sutherland Brown, eldest daughter of Mr. and Mrs. J. C. Brown, of Cumberland, and Mr. Arthur Edward Townsend, son of Mr. and Mrs. J. J. Townsend, 2020 Oak Bay Avenue. Miss Mae Burden attended the bride and Mr. David Townsend supported his brother. Mr. and Mrs. Townsend will make their home at 2541 Wark Street.

WATER DIVINING IS DISCUSSED

Efficacy of water divining for well purposes was discussed in the Legislature Thursday evening, when the Government announced it would eliminate a vote of $1,500 provided for a limited service last year in this respect. Results were said to have been obtained in a number of instances by Miss E. M. Penrose, who was employed by the department to assist farmers in the location of wells. Some 392 locations were picked out.

C. E. Whitney-Griffiths wrote to the department telling of the success of Miss Penrose in one instance in his area, and other concrete results were also detailed.

RADIO PRICES

Are the Same in Many Makes . . . but There's a Big Difference in

QUALITY!

After all it is the Performance, Cabinet Beauty and Construction Quality that determine the value you receive. These are features which have won tremendous popularity for the De Forest Crosley. There's a dozen models here, priced from $64.50. Terms if you desire.

DE FOREST CROSLEY

See the display of latest models here this week.

Fletcher Bros. (VICTORIA) LIMITED
1110 Douglas Street

METROPOLIS CAFE
Reduced Prices — French Cooking
Are Serving
Club Breakfast, 7 to 11:30 A.M., up from 30c
A Delicious Luncheon, 11:30 A.M. to 3 P.M. 40c
A Special Dinner, 5 to 9 P.M. 50c
Light Refreshments at All Hours

You Owe Yourself Protection Through
Fire INSURANCE Automobile
ELSIE B. RICHARDS
Suite 7, Metropolitan Building, Opposite Postoffice
PHONE EMPIRE 7722

Positive Support and Comfort for the
RUPTURED
SMITH'S SILVER TRUSS has no elastic to cut, no insanitary understraps to pull, no steel or springs, and with our flexo-pad cannot irritate. Durable, light and cool. Guaranteed for five years. Write for information.
SMITH MFG. COMPANY, GALT, ONT.
Established 1893

SUNSHINE
From Your Lamp Socket
An aid for Health Maintenance. Simple, Practical, Portable. See it at
Hawkins & Hayward, Ltd.
Electrical Quality and Service Store
1121 Douglas Street, Corner View
Phone E 1171

The inspector (examining a class of boys) picked on a ruddy-faced country lad.

"Now, boys," said the inspector, "do you know what vowels are?"

"Iss, zir. I know what vowels are!"

"Well, what are vowels?"

"Why, zir, vowels be chickens!"

BUSINESS WORRIES

WORRY is the worst enemy of the nervous system. Worry prevents sleep, ruins the appetite and digestion and ultimately leads to nervous breakdown and serious heart conditions.

The worry habit depletes the nerves and weakens the action of the heart.

The use of Dr. Chase's Nerve Food helps you to break the ruinous worry habit. Gradually and certainly it restores vigour to the nerves and builds up the health generally.

Using this treatment you will soon find yourself resting and sleeping better, your nerves will no longer get on edge, digestion and appetite will improve and you will have new confidence and a new pleasure in life.

Dr. Chase's Nerve Food
Restores the Tired, Sleepless Nerves

MARINE and TRANSPORTATION

Provisioning World Cruise Vessel Needs Catering Experience

Feeding of Eleven Hundred People Means Wide Varieties of Foodstuffs—Ship's Confectioner Is Busy Person

How world cruise passengers live the "life of Riley," taking their choice of 117 items on the breakfast menu, ninety-one on the luncheon and fifty-two on the dinner bill of fare, to say nothing of midnight suppers served to them beside luxurious bathing pools, was described by Fred C. Hesler, catering superintendent of the Canadian Pacific Steamships Ltd., Vancouver. Mr. Hesler had just returned from San Francisco, where he supervised the storing of thirty tons of fresh provisions, including fruits, vegetables and fish aboard the giant 42,500-ton liner Empress of Britain when she visited the city by the Golden Gate during her world cruise.

The Empress of Britain, on her world cruise, has a passenger list of 451, which, added to 649 of a crew, including 425 members of the catering department, gives a total of 1,100, or the population of a fair-sized village. To feed and care for this number of people on a voyage of 128 days obviously is something to think about. Mr. Hesler, who supervised the stocking of the big white liner at New York before she embarked on her globe-girdling voyage, told some details of the quantities of supplies needed for the long trip: One and a quarter tons of coffee, ten and a half tons of butter, 140,000 eggs, thirty-two tons of flour, 400 cases of apples, 550 cases of oranges, 380 cases of grapefruit, 200 bundles of bananas, thirty-five tons of meats, fifteen tons of poultry, ten tons of bacon and ham, ten tons of fish and seventy-five tons of potatoes.

CELLAR NOTABLE

So much for staple foods. In addition, passengers "roughed it" with innumerable dainties—caviar, birdnests, sharks' fins, hearts of palm, and a notable "cellar" consisting of 1,120 bottles of champagne, 3,200 bottles of assorted wines, including much rare vintage, 4,100 bottles of liqueurs and spirits, 45,000 bottles of ale and stout, 10,000 bottles of lager beer and 2,000 gallons of draught beer. Tobacco supplies included 1,240,000 cigarettes, 4,100 cigars and 50,000 pocket boxes of matches.

Housewives, armed with a Saturday morning shopping list of such Gargantuan proportions, would appreciate just how much 1,100 appetites whetted by stimulating deck sports and sea breezes can demand in four months. But this isn't all. At eighteen of the twenty-two ports visited by the Empress of Britain between New York and San Francisco, experienced stewards went ashore with market baskets, haggling with bazaar keepers, usually through interpreters, to produce for the cruise passengers some of the dainty foods native to the country. These luxuries, necessarily purchased in limited quantities, gave passengers a pleasant series of unexpected changes from the standard menus of American, English and European foods.

POOLS POPULAR

The famous Lido, where fashionable people wander into the smartest restaurants to dine in bathing suits, has nothing on the Empress of Britain, Mr. Hesler reported. The Olympian pool, the ship's popular bathing centre, receives much attention from the cruise passengers, and there they gather nightly for a midnight swim to get the old appetite in shape for Welsh rarebits, ham and eggs and other nocturnal favorites, all served in style at little tables flanking the pool. It was the same on the sports deck, where ship's officers rigged a big canvas swimming pool in one of the after hatches. Here passengers enjoyed open-air swimming following their tennis matches and were served with all kinds of refreshments between dips.

Total meals served daily amounted to 3,300, these including only the regulation "three squares" but not including a spot of coffee, toast and fruit served in staterooms before the regular breakfast hour, afternoon tea, midnight suppers and other extra snacks which added to the "hardships" of the mariners. On the basis of 3,300 regular meals daily, the ship served on the entire cruise no less than 440,000 meals, exclusive of extras.

Birthday anniversaries of passengers, Christmas and New Year's, Bobby Burns' birthday, Washington's birthday, St. Patrick's Day and the King Neptune ceremonials as the big white ship floated across the Equator all called for elaborate parties taking the form of appropriate dinners, followed by concerts and dancing. From December 3, when the liner sailed from New York, until March 20, when she steamed through the Golden Gate to San Francisco, the ship's confectioner, Mr. Hesler said, had prepared 100 birthday cakes to honor various passengers. The same busy man, however, confessed he lost count of the cakes and other confections prepared for wedding anniversaries and similar special occasions.

Passengers Leaving Wreck of David

THESE pictures show the Canadian National steamship Prince David on the rocks five miles from St. George's, Bermuda, and (right) a closeup of some of the passengers rescued from the sinking vessel as they made off in a lifeboat for the rescue ship, Lady Somers. The Prince David is a total loss.

Russia Sailing For Hawaii and Oriental Ports

SAILING for ports in Japan, China and the Philippine Islands via Hawaii, the Canadian Pacific liner Ss. Empress of Russia, Capt. A. J. Hosken, R.N.R., is due to leave Rithet Piers this afternoon about 6 o'clock. The liner should arrive by 4 o'clock. A fair list of travelers will be aboard when she clears for Honolulu, her first port of call.

Ocean and Coastwise Movements

Weather Report

ESTEVAN—Part cloudy; west, light; 30.25; 47, sea moderate.
PACHENA—Part cloudy; northwest, fresh; 30.26; 46, heavy swell.
CARMANAH—Cloudy; southwest, fresh; 30.18; sea moderate.
CAPE BEALE—Part cloudy; northwest, fresh; 30.26 heavy swell.

Wireless Report

(Estevan, 8 p.m., unless otherwise stated)

TEXADA—San Francisco for Victoria, 172 miles from Victoria.
SHEAPHOLME—Bound Vancouver, 296 miles from Victoria at noon.
ALBERTOLITE—Port Alice for San Pedro, 1,025 miles from San Pedro at noon.
GOLDEN CROSS—Tacoma for San Francisco, 525 miles from San Francisco.
MONTEBELLO—Los Angeles for Ioco, 725 miles from Ioco.
WALES MARU—Vancouver for Yokohama, 238 miles from Vancouver.
CANADIAN WINNER—Chemainus for Balboa, 587 miles from Chemainus.
LANGLEEFORD—Bound Vancouver, 600 miles from Estevan.
APPLEDORE—Bound Vancouver, 580 miles from Estevan.
ROSEBANK—Chemainus for Bermuda, 553 miles from Chemainus.
MODAVIA—San Pedro for Victoria, 550 miles from Taloosh.

British Mails

SS. AQUITANIA (via New York)—Mails close 4 p.m., March 31.
SS. OLYMPIC (via New York)—Mails close 4 p.m., April 2.
SS. MELITA—Mails close 11.15 p.m., April 2.
SS. EMPRESS OF BRITAIN (via New York)—Mails close 4 p.m., April 3.
Mail intended for transmission via New York must be so marked. When sent by air over United States lines, mail for New York can be sent two days later than the dates indicated.

WEST INDIES GENERALLY

Mails close 11.15 p.m., March 30-April 2.

Shipping Calendar

TO ARRIVE

PACIFIC SHIPPER—United Kingdom, March 26.
DRECHTDYK—Continent-United Kingdom, March 27.

TO DEPART

HEIAN MARU—Japan and China (from Vancouver).
EMPRESS OF RUSSIA—Japan, China and Philippine Islands, March 26.
AORANGI—Hawaii, Fiji, New Zealand and Australia, March 30.

Transpacific Mails

(March, 1932)

CHINA AND JAPAN

PRESIDENT MADISON—Mails close 4 p.m., March 5. Due at Yokohama, March 18; Shanghai, March 22; Honskong, March 25.
*EMPRESS OF CANADA—Mails close 4 p.m., March 12. Due at Yokohama, Mar 26; Shanghai, March 29; Honskong, April 1.
PRESIDENT CLEVELAND—Mails close 4 p.m., March 19. Due at Yokohama, April 1; Shanghai, April 5; Honskong, April 8.
EMPRESS OF RUSSIA—Mails close 4 p.m. March 26. Due at Yokohama, April 7; Shanghai, April 11; Honskong, April 14.
*PROTESILAUS—Mails close 1.15 p.m., March 28. Due at Yokohama, April 13.
PRESIDENT TAFT—Mails close 4 p.m., April 2. Due at Yokohama, April 15; Shanghai, April 18; Honskong, April 22.
*Mail for Japan only.
†Carries mail for Honolulu.

AUSTRALIA AND NEW ZEALAND

NIAGARA—Mails close 5 p.m., March 2. Due at Auckland, March 21; Sydney, March 26.
MONOWAI—Mails close 11.15 p.m., Due at Wellington, April 4; Sydney, April 9.
SONOMA—Mails close 11.15 p.m., March 13. Due at Auckland, April 6; Sydney, April 12.
AORANGI—Mails close 5 p.m., March 30. Due at Auckland, April 18; Sydney, April 23.

Gulf Island Mail

(Effective October 4, 1931)

GANGES, GALIANO, MAYNE, PENDER ISLAND, PORT WASHINGTON, SALTSPRING ISLAND

Mails close 11.15 p.m., Sunday, Wednesday, Friday; 10 a.m., Tuesday.
Mails due 6.30 p.m., Monday; 7.15 a.m., Sunday, Wednesday, Friday.

BEAVER POINT, FULFORD HARBOR

Mails close 10 a.m., Tuesday; 11.15 p.m., Wednesday, Friday.
Mails due 7.15 a.m., Sunday, Wednesday, Friday.

SATURNA, SOUTH PENDER

Mails close 11.15 p.m., Sunday, Wednesday.
Mails due 8.30 p.m., Monday; 7.15 a.m., Friday.

MUSGRAVE

Mails close 11.15 p.m., Wednesday, Friday.
Mails due 7.15 a.m., Sunday, Wednesday.

NORTH GALIANO

Mails close 11.15 p.m., Sunday.
Mails due 8.30 p.m., Monday.

West Coast Mails

ABOUSAT, BAMFIELD, CACHALOT, CLEPEECKE, CLAYOQUOT, CLO-OOSE, ECOOLE, ESTEVAN POINT, KAKAWIS, KLIDONAN, KYUQUOT, NOOTKA, PORT RENFREW, QUEEN'S COVE, SAN MATEO, SECHART, TOFINO, UCLUELET

Mails close 10 p.m., 1st, 11th and 21st of each month.
Mails due 9th, 19th and 29th of each month.

CENTRE ISLAND

Mails close 10 p.m., 21st of each month; 8.30 a.m., 22nd of each month.
Mails due 20th of each month.

CACHALOT, CLAYOQUOT, ESTEVAN POINT, KAKAWIS, KYUQUOT, TOFINO

Mails close 5.30 a.m.

CLO-OOSE, PORT RENFREW

Mails close 2.15, 16th and 26th of each month.

BOLBERG, JEUNE LANDING, PORT ALICE, QUATSINO

Mails close 11.15 p.m., Monday; 1:15 p.m., Friday.
Mails due 7 a.m., Tuesday and Friday.

SAN MATEO, BAMFIELD, PORT ALICE, QUATSINO

Mails close 5.30 a.m., Tuesday, Thursday and Saturday.
Mails due 4.30 p.m., Monday, Wednesday and Friday.

SECHART AND UCLUELET

Mails close 8.30 a.m., Thursday and Saturday.
Mails due 4.30 p.m., Monday and Friday.

Northern Points

(Effective September, 1931)

PRINCE RUPERT

Mails close 1.15 p.m., Monday, Tuesday, Thursday, Friday and Saturday.
Mails due 7 a.m., Sunday, Tuesday, Wednesday and Friday.

POINTS EAST OF PRINCE RUPERT

Mails close 1:15 p.m., Monday, Thursday and Saturday.

STEWART, PREMIER AND ANYOX

Mails close 1:15 p.m., Monday, Thursday and Friday.
Mails due 7 a.m., Sunday, Wednesday and Friday.

SWANSON BAY

Mails close 1:15 p.m., Tuesday.
Mails due 7 a.m., Friday.

OCEAN FALLS

Mails close 1:15 p.m., Monday, Tuesday and Thursday.
Mails due 7 a.m., Sunday and Wednesday.

Queen Charlotte Mails

Mails close 11:15 p.m., January 29, February 12 and 26; March 11 and 25.
Mails close 1:15 p.m., January 19; February 2 and 16; March 1, 15 and 29.

Yukon and Atlin Mails

VIA VANCOUVER—Mails close 1:15 p.m., March 17 and 28; April 7.
VIA SEATTLE—Mails close 4 p.m., March 18; April 4 and 11.

ONCE UPON A TIME DOCK WORKERS HAD HORSES TO RIDE ON

In "The P.L.A. Monthly" for March an old-timer who recently retired after fifty years' service at Millwall Dock and elsewhere, tells how, in order to speed up delivery of accounts to merchants, it was decided to appoint a boy messenger to ride a fast horse. He was chosen, and he was rather less than fourteen years old. He gives a mention of a mishap which befell him while on duty:

"At that time I had to pass through the toll gate, just this side of E. & T. Morton's, of Millwall, and I remember very well when I reached the West India Dock Bridge on Saturday just before 1 o'clock it was open—one of those bridges that opened and closed in halves, worked by two men by hand. While waiting for this bridge to close, several men from Fletcher's Dry Dock who were also waiting to get over, struck the mare I was riding on the back, which started her off; and not being strong enough to hold her, she knocked down two men going over the bridge. They were scared and so was I. They got up, one took the mare's head, and the other took my whip away, and he commenced to give me a bit of it without any explanation. I got away eventually without my whip."

TRYING FOR NEW RECORD

Eight-Day Flight to Australia Aim of British Pilot

C. W. A. Scott, the redoubtable English pilot who at one time last year held the records for the fastest journey in each direction between England and Australia, planned to set out this month on an attempt to regain pre-eminence. If he manages to keep up to schedule, he will land in Port Darwin eight days after leaving Lympne airdrome, Kent, surpassing the previous quickest outward journey by more than a day.

Starting from Lympne, Mr. Scott proposes to travel in a series of giant hops by way of Brindisi, Aleppo, Bushire, Gwadar, Jhansi, Akyab, Alor Star, Batavia and Koepang to the Australian continent. Between Aleppo and Bushire he will fly by night, helped by the light of the full moon.

His machine will be the same long range Gipsy Moth light biplane in which he flew from Australia in 10 days 23 hours last year. The tanks have capacity for 101 gallons of fuel, enough to keep the machine in the air up to twenty hours at a stretch.

COMPANY PLEASANT

A dramatic meeting at Koepang may mark the final stages of the adventure. On March 5, Lady Chaytor, also the owner of a Gipsy Moth, and her pilot, R. T. Richards, left England to fly to Australia, where she has several business engagements. They are flying on a considerably slower schedule than Mr. Scott proposes to follow and, if all goes well, he should catch them at Koepang on or about March 26.

The idea is that the two machines should cross together the forbidding 500 miles of open sea which lie between the Island of Timor and Australia, though, as Mr. Scott pointed out, if one craft were to fall in the "drink" the occupant or occupants of its companion could do little except fly around and signal sympathetically. However, company is pleasant on a long sea crossing, and the Gipsy engine is extremely unlikely to let down either of the adventurers.

SAILING TODAY FOR FAR EAST

Col. H. T. Hiam Will Act as Advisor to Manchurian Commission

VANCOUVER, March 26.—Colonel T. A. Hiam, assistant to the president, Canadian National Railways, with headquarters at Vancouver, will sail today on the Empress of Russia for the Far East, where he is to act as technical advisor for railways to the Manchurian Commission.

Colonel Hiam has had a wide experience concerning international communications. He was technical advisor for railways at Geneva from 1920 to 1929; military director of the Anatolian Railway (Bagdad Railway) in Turkey after the Armistice, and was a member of the Allied Railway Commission in Constantinople.

In 1922 he visited Spain in connection with the drafting of the International Railway Convention, and in 1925 he made a trip to Russia with Sir Donald Mann, who had been invited by the Soviet Government to advise it concerning a grain elevator system.

Colonel Hiam was attached to the Upper Silesian Commission which advised in connection with the reorganization of the Polish and German railways in that part of Europe. He also served with the commission in connection with the dispute between Lithuania and Poland concerning the outlet to the Baltic. In 1929 he represented the League of Nations transport section at the conference of the International Railway Union in Naples.

ON WAY TO PANAMA

SAN PEDRO, March 25 (AP).—Two more calls are to be made this season by transatlantic liners on special around-the-world cruises. The Canadian Pacific liner Empress of Britain, first of the season, sailed for New York early today. On May 11 the Cunard liner Franconia is due from the Orient.

Five women were recently designated by the Presbyterian Board of Missions, one of them for service among the Ukranians at Toronto, and four in the foreign fields of India, China and Formosa.

Trolling Craft Rescued by Tug In Puget Sound

SEATTLE, March 25 (AP).—The fifty-two-foot fishing boat Zarembo and her crew of two men were safe today after being rescued from the rocks at Magnolia Bluff, in Puget Sound near here, by the tug Wilson when she was swept ashore yesterday by a southwester.

The Zarembo was trolling for sole when her engine became disabled. Capt. R. W. Arren, of the Wilson, succeeded in getting a line on the boat and pulled her off.

CALIFORNIANS LIKE BRITAIN

Canadian Pacific World Cruise Ship Lauded by Press and Public

Commenting on the visit of the Canadian Pacific liner Empress of Britain to San Francisco, The Daily Commercial News of the California city says some nice things about the ship. Among other things, the journal stated: "The Canadian Pacific's new liner Empress of Britain, which paid San Francisco a short visit of about forty-eight hours, probably attracted more attention in that short period of time than any ship that ever visited this port. And justly so, for she is without question the most exquisite bit of marine architecture ever to visit this port. There were several shipping men who had inspected such liners as the Bremen and the Europa, of the North German Lloyd, and the Ile de France, of the French Line, who gave it as their opinion that the Empress of Britain is their equal, if not finer in some respects.

Shipping men, who have seen many ships and who were fortunate enough to be able to avail themselves of the invitation, and these invitations were decidedly few, to inspect the Britain, unanimously declared her to be a real ship, showing unmistakeably that she was built on the Clyde—'built as Clyde shipbuilders only seem to know how to turn out a ship,' as one veteran mariner put it.

"The vessel is of 42,500 tons gross, 22,545 tons net, 785 feet 8 inches long and 79 feet 8 inches wide. Fitted with four propellers that give her a sea-speed when used of 26 knots, she is at present only using two screws, which develop a speed of 22 knots. The other two propellers have been removed and the propeller shafts capped. Altogether the Canadian Pacific has in this ship, as in practically all other vessels making up its huge fleet, lived up to its reputation of building and operating probably the finest ships afloat."

CANADIAN SPINNER READY FOR SERVICE

The Canadian National intercoastal steamer Canadian Spinner will be the next vessel in the company service to sail for Eastern Canada. The Spinner arrived on this Coast from Montreal last Summer and later went to Prince Rupert, where she was tied up. Captain W. Wright is now en route to Prince Rupert to get the ship, and it is expected he will leave there on Saturday next, April 2. On the way down the Coast, the Canadian Spinner will stop at Union Bay. The ship has been in drydock at the northern port, where she was inspected by Alex. Scott, surveyor for Lloyd, marine underwriters.

Dry Cleaners
NEW METHOD LAUNDRIES LIMITED and Dyers
Garden 8166

MILL BAY FERRY

Lv. Brentwood		Lv. Mill Bay
9:00 a.m.		9:35 a.m.
10:10 a.m.	Daily	10:45 a.m.
11:30 a.m.	(Including	12:15 p.m.
12:45 p.m.	Sunday)	1:30 p.m.
2:40 p.m.		3:45 p.m.
4:15 p.m.		5:00 p.m.

FOR UP-ISLAND POINTS

"We Cover the Island" "All Our Routes Are Scenic"
Vancouver Island Coach Lines Limited

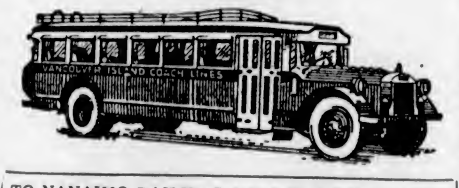

TO NANAIMO DAILY AT 8:30 A.M., 2 P.M., 6:15 P.M.

Victoria and Sidney
EXPRESS CARRIED
WEEK DAYS

Leaves Victoria	Leaves Rest Haven	Leaves Sidney
.....	8:05 a.m.	8:00 a.m.
8:00 a.m.	8:45 a.m.	9:15 a.m.
9:30 a.m.	10:15 a.m.	11:00 a.m.
1:15 p.m.	1:55 p.m.	2:00 p.m.
3:30 p.m.	4:15 p.m.	4:30 p.m.
5:15 p.m.	5:55 p.m.	6:00 p.m.
6.15 p.m.	7:00 p.m.	7:15 p.m.
†9:15 p.m.	.....	.....
*11:15 p.m.	.....	.....

†Monday, Wednesday and Friday only.
*Tuesday, Thursday and Saturday only.

SUNDAY

Leaves Victoria	Leaves Rest Haven	Leaves Sidney
8:00 a.m.	8:45 a.m.	9:15 a.m.
10:00 a.m.	10:45 a.m.	11:15 a.m.
2:00 p.m.	2:45 p.m.	3:00 p.m.
.....	4:20 p.m.	4:15 p.m.
5:15 p.m.	6:00 p.m.	6:15 p.m.
8:00 p.m.	8:45 p.m.	9:15 p.m.
10:15 p.m.	.....	.....

Charter Trips a Specialty
WE OPERATE ON THE FOLLOWING ROUTES

Victoria-Nanaimo
Victoria-West Saanich Road
Victoria-Sooke-Jordan River
Victoria-Sidney-Rest Haven
Victoria-Deep Cove
Victoria-Saltspring Island
Victoria-Lansford-Goldstream
Victoria-Shawnigan Lake
Victoria-Cordova Bay
Burnside Route
Lake Hill Route
Nanaimo-Parksville-Qualicum Beach-Campbell River
Nanaimo-Parksville-Port Alberni
Duncan-Deerholme
Duncan-Cowichan Lake
Cowichan Lake Boat
Victoria-Metchosin
Victoria-Gordon Head
Victoria-Cadboro Bay
Gorge Route
Douglas-Agnes Route

Express Service
We Maintain a Fast Express Service on All Our Routes. All Deliveries Are Prompt. Our Rates Are Reasonable. Call or Phone for Information

WE ARE GREYHOUND AGENTS
From Coast to Coast From Border to Border
Tickets to Any Point on Sale at Our Office

Depot, Broughton St. at Broad
Phone E 1177 Phone E 1178

HOME FURNITURE COMPANY
"BUILT ON QUALITY—GROWING ON SERVICE"
F. W. BARTHOLOMEW
825 Fort Street Phone E 9921

SEED POTATOES
Government Certified and Selected. New stock just received in the following varieties: Early Epicure, Early Rose, St. George, Surprise, Six Week, May Queen, Beauty of Hebron, Irish Cobbler, Burbank, Raleigh, Netted Gem, Green Mountain, Sharps Express.
Full Line of Lawn Grass Seeds, Flower and Vegetable Seeds
FERTILIZERS for All Purposes
Write or Phone for Further Information
SCOTT & PEDEN
Phone G 7181 1601 Store Street, Victoria, B.C.

300 Individual Coat Styles
A.K. Love Ltd.
Phone G 5913 708 View Street

ESTD. HEANEY'S 1890
LIGHT AND HEAVY HAULING — WAREHOUSING
SAFE AND MACHINERY HANDLING A SPECIALTY
CALL GARDEN 7631

Gulf Islands Ferry Co., Ltd.
Saltspring Island Service
FERRY MS. "CY PECK"
DAILY (EXCEPT WEDNESDAY)
LEAVE SWARTZ BAY 9:30 A.M. 4:30 P.M.
LEAVE FULFORD 8:15 A.M. 3:00 P.M.
Subject to Change Without Notice
FERRY TARIFF
Passengers.....25c One Way; 50c Return
Automobiles.....75c to $1.50, According to Weight
Trucks.....$1.25 to $2.00, According to Size
STAGE CONNECTIONS
DAILY (EXCEPT WEDNESDAY)
LEAVE VICTORIA 8:00 A.M. *3:30 P.M. *2:00 P.M. on Sundays
LEAVE GANGES 7:30 A.M. 2:15 P.M.
NOTICE
Good Friday and Easter Monday Service

FERRY Lv. Fulford	FERRY Lv. Swartz Bay	STAGE Lv. Ganges	STAGE Lv. Victoria
8:15 A.M.	9:30 A.M.	7:30 A.M.	8:00 A.M.
10:15 A.M.	11:15 A.M.	.....	.....
4:00 P.M.	5:30 P.M.	3:15 P.M.	3:30 P.M.

Phone E 1177 Phone E 1178

A Higher Standard of Service From Our New Location
Increasing business has forced a move and we are now established in our new depot, fully equipped for prompt service.
514 Cormorant St.

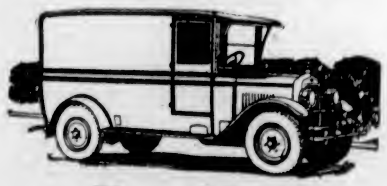

Phone G 8188
You may depend upon our scheduled freight service to Up-Island points and Saltspring Island.
Special Trips by Arrangement

Phones—			
Victoria	G 8188	Courtenay	178
Duncan	480	Port Alberni	84
Nanaimo	1181	Parksville	61
		Saltspring Island	237

Island Freight Service, Ltd.
514 CORMORANT STREET, VICTORIA

Social and Personal

Novelty Dances Are Feature

Final arrangements have been made by the conveners of the supper dance, which the Junior Auxiliary of St. Joseph's Hospital is sponsoring on Easter Monday in the ballroom of the Empress Hotel, and which promises to be a most successful affair.

The change from the grillroom to the ballroom of the hotel has greatly increased the sale of tickets, and tables should be reserved as soon as possible to avoid disappointment. A well-known and popular dance orchestra has been engaged to play the latest dance numbers.

DANCE NUMBERS

As an added attraction Mrs. Dorothy Wilson, of the Russian Ballet School, is contributing several novelty dance numbers, featuring Miss Gloria Wilson in a Persian cymbal dance, and two numbers by her pupils. Mrs. Charles E. Wilson will render several lovely Spanish songs in "The Mexican Scene."

Tickets may be obtained from the conveners, Miss Betty O'Brien, Miss Justa McKenna, Miss Gwendoline Dorman, Miss Florence Oates and other members of the auxiliary, or from the Empress Hotel.

RESERVATIONS MADE

Among those who have reserved tables are: Mr. Mallek, Mr. Leslie O'Connor, Mr. G. A. Hart and party of eight, Mr. Eilbeck B. Wilson and party of six, Mr. Donald Harvey, Mr. K. G. Clark, Mr. William H. N. Haldane and party of twenty, Mr. R. Stewart, Mr. E. H. Carey, Mr. Hooton, Mr. H. Hains and party of eight, Mr. L. Leeming, Mr. Gordon B. Paterson and party of six, Mr. J. Wisden and party of ten, Mr. Andrew McGregor, Miss Gwendoline Dorman and party of six, Miss Betty O'Brien and party of fourteen, Miss Eileen Regan and party of sixteen, Mr. Kennedy and party of six.

"Crucifixion" Sung by St. Mary's Choir Last Night

Stainer's celebrated cantata, "The Crucifixion," was sung last evening at St. Mary's Church by the choir, under the leadership of Mr. F. T. C. Wickett, A.R.C.O., organist and choirmaster. The music was a great delight to the congregation, and the solos and choruses were sung with great sincerity and reverence.

The principal soloists were Mr. W. Jaques, baritone, who sang "Could Ye Not Watch With Me," and the introduction to "God So Loved the World." Mr. G. H. Llewelyn, tenor, sang the well-loved solo, "King Ever Glorious," and with Mr. F. E. Rowley the duet, "So Thou Liftest Thy Divine Petition." Mr. F. D. Wickett sang the solo, "How Sweet Is the Grace" in the chorus, "Fling Wide the Gates." Other shorter solos were sung by Messrs. E. G. Cockell, C. Maconachie and H. C. Corbett.

One of the most beautiful choruses was the unaccompanied "God So Loved the World," which showed fine tonal balance. Special Good Friday hymns were sung by the choir and congregation during the evening.

Count Marries in England

COUNT Michael Max von Lichnowsky, son of Prince Lichnowsky, who was German Ambassador to England when war broke out in 1914, was married to Mrs. Withstandley Volck at Prince's Row Registry Office, London, England. Photo shows the bridal couple leaving the office.

Personals, Parties Visitors

Birthday Party

A delightful party was held recently in honor of Mrs. W. M. Parley at her home, 1575 Pembroke Street, the occasion being her birthday. The invited guests were Mr. and Mrs. Berryman, Mr. and Mrs. W. Neil, Mr. and Mrs. P. Neil, Mr. and Mrs. Irwin, Mr. and Mrs. Holness, Mr. and Mrs. Cannon, Mr. and Mrs. Campbell, Mr. and Mrs. R. Parley, Mr. and Mrs. Ledder, Mr. and Mrs. R. Laxton, Mrs. M. Gough, Misses Nora Lawton, P. Neil, Messrs. J. Duncan and Roy Berryman. The evening was spent in dancing, cards and housie housie, the winners in cards being Mrs. Berryman and Mrs. F. Neil, Mrs. Laxton and Mr. Berryman, Mrs. Gough and Mr. Irwin. In housie housie, Mr. W. Neil, Mrs. W. Neil and Miss Phyllis Neil were the prize winners. A buffet supper was served at midnight.

• • •

Presentation Made

The First Battalion, Sixteenth Scottish, gave a dance on Thursday evening in the officers' mess at the Armories, in honor of Miss Charlotte Pike and Lieut. T. Horne, whose marriage will take place today. Miss Pike was presented with a bouquet of flowers by Major J. R. Kingham, who also presented to Lieut. Horne a silver cigarette box on behalf of the battalion. Greetings were extended to the couple by Col. D. B. Martyn and Col. Brooke Stephenson. Supper was served during the evening, the room being prettily decorated with Spring flowers, pussy willows and greenery.

• • •

Visitor Leaves

Miss Watson-McTeer, of Simmons Town, Cape Colony, South Africa, who has been the guest of her brother and sister-in-law, Mr. and Mrs. A. J. Watson, Cavendish Avenue, Oak Bay, for the past three weeks, has left for Vancouver en route to Saint John, N.B., whence she will sail for England. She will sail from Southampton in the early Autumn for South Africa.

• • •

Visiting Here

Mrs. W. W. Blair arrived yesterday afternoon from Vancouver and will spend some time visiting friends here. At present she is the guest of Mr. and Mrs. A. N. Mouat, "Erisfirth," Uplands.

• • •

Holiday in Tacoma

Miss Margaret Goward, Transit Road, left Thursday afternoon for Seattle, en route to Tacoma, where she will spend the Eastertide with Miss Agnes Lyon.

• • •

Leave for Winnipeg

After a month's visit in Victoria, as guests at the Oak Bay Hotel, Dr. and Mrs. Niel John McLean, of Winnipeg, have left for Vancouver en route to their home.

• • •

Holiday With Parents

Mr. John Parker, of the Duncan Grammar School, is spending the Easter holidays with his parents, Mr. and Mrs. Charles H. Parker, Beach Drive.

• • •

At "Pemberlea"

Mr. and Mrs. F. B. Pemberton are entertaining a party of relatives and friends at their farm, "Pemberlea," Cowichan Station, for the Easter week-end.

• • •

From Vancouver

Miss May Thomson, of Vancouver, arrived in the city yesterday afternoon and will spend the Easter week-end with Miss Kathleen Nesbitt, Pendergast Street.

• • •

Here for Holidays

Mr. and Mrs. Ronald Jackson and their little daughter arrived yesterday to spend the week-end with Mr. and Mrs. M. B. Jackson, Rockland Avenue.

• • •

Visitor From Tacoma

Miss Margaret Watson, Cavendish Avenue, has as her guest for the Easter season Miss Elizabeth Pitt, of Premier, who is attending school in Tacoma.

• • •

Seattle Visitors

Mr. and Mrs. Philip Crawford arrived yesterday from Seattle and are registered at the James Bay Hotel.

• • •

From Shawnigan Lake

Miss J. Frend, of Shawnigan Lake, is spending the Eastertide in the city as a guest at the Oak Bay Hotel.

• • •

Arrive for Holidays

Mr. and Mrs. J. H. Bloedel, of Seattle, arrived yesterday to spend the Easter holidays at the Beach Hotel.

At James Bay Hotel

Mr. and Mrs. A. D. Bell-Irving and their three children are here from Vancouver, and are staying at the James Bay Hotel.

• • •

Visitor in City

Miss M. B. Liparck, of Shawnigan Lake, is spending the Easter holidays in the city, a guest at the Oak Bay Hotel.

• • •

Visiting Relatives

Miss Lorna Lee, of Vancouver, is visiting her uncle and aunt, Mr. and Mrs. L. S. York, Ash Street, for ten days.

• • •

Returns From Vancouver

Mrs. Ian Douglas returned to her home at Mount Newton yesterday afternoon after visiting in Vancouver for a few days.

• • •

Here for Easter

Mr. and Mrs. J. U. Copeman, of Vancouver, are spending the Easter week-end with Mrs. Copeman's uncle, Mr. C. Strangman, Uplands.

• • •

From Mainland

Mr. and Mrs. R. P. Baker are the week-end guests of Mr. and Mrs. J. W. Spencer, Joan Crescent.

• • •

From Vancouver for Holiday

Mrs. W. O. Herald, of Vancouver, is spending a few days at the Beach Hotel.

• • •

Here From Winnipeg

Mr. S. J. Breene, of Winnipeg, is a visitor in the city for a few days and is at the Empress Hotel.

• • •

At Oak Bay Hotel

Mrs. Morres, of Shawnigan Lake, is at the Oak Bay Hotel, where she will spend several days.

Will Travel by Dog Team in Alaska

FAIRBANKS, Alaska, March 25 (AP).—Mrs. Edward M. Biddle, Philadelphia society woman, stranded at Kantishna, about 200 miles southwest of here, by heavy trails and snows since January 12, today decided she did not want an airplane after all.

Last week Mrs. Biddle said she would like to have a plane sent for her to Kantishna, where she was visiting Fannie Quigley, famous pioneer woman of the North, in her search for material for a book.

Pilot Percy Hubbard flew the regular mail plane from Diamond to Kantishna today, accompanied by A. A. Johnson, railroad agent at Nenana. Johnson said the Philadelphian had decided she will ride out behind Mike Cooney's dog team within the next two or three days. If Cooney is delayed Mrs. Biddle will take a plane out next week, Johnson said.

Women's Institutes of Vancouver Island

SOOKE AND NORTH SOOKE

The Sooke and North ooke Women's Institute held its fortnightly military five hundred card party in Sooke Hall. Seventeen tables were in play. Prizes for the highest table were won by Mrs. M. A. Clarke, Miss Gladys Graignic, W. Milligan and J. Wright; ten bid, Mrs. W. Dicks and Mrs. H. McBride; consolations, Mrs. F. Thornber, Miss M. Peatt, Mr. Bremmer and R. Kirby. The conveners were Mr. and Mrs. J. Forrest. Refreshments were served and dancing concluded the social evening.

Kitty McKay

By NINA WILCOX PUTNAM

The girl chum says that the women in a neighborhood are always a little dubious of a newcomer who borrows cook books instead of novels.

Beach Hotel
OAK BAY (VICTORIA) B.C.
The New Hotel
Weekly Winter Rates
Every Room With Bath, Telephone

Why men never tire of **BLONDES**

THE clever blonde makes her hair glow and shimmer and sparkle like gold—so men *always* admire her. What's her secret?... Simply Blondex. This unusual shampoo brings new alluring radiance to *all* blonde hair—even if it's dull, faded or streaky. Blondex is delightfully easy to use. Just a fine powder that bubbles instantly into a rich, creamy foam. Cleanses the scalp down to the very roots. Leaves the hair soft and fluffy, with all its *real* blonde color safely restored. Give your hair the dazzling sheen and lovely color that attracts all eyes—by using Blondex regularly. Try it today. At all drug and department stores.

Positive Relief From Unwanted Hair
Do not suffer the humiliation of disfiguring growth when our method removes it permanently and painlessly.
Marton Dermic Laboratories
612-13 Sayward Building
Phone E 7644

Lower Amphion Hall
739 Yates Street
EVENING RENT.....$7.50
AFTERNOON RENT....$5.00
Nice piano in beautiful room, with polished hardwood floor, thirty card tables and chairs; gas stove. Nice place for parties and meetings of all kinds.
THE GRIFFITH CO.
615 View Street Phone E 7181

GLENSHIEL HOTEL
European Plan
SPECIAL
Rooms, per month..... $30
Room with bath $35

James Bay Hotel
Our reduced inclusive rates allow you to enjoy the comfort and leisure of hotel life at a saving compared with housekeeping costs.
Special Rates for Families

Buy British Brushes
The Kleenesee Brush Co., of Bristol, England. Have a Complete Set of
SPRING CLEANING BRUSHES
611 Bank of Toronto Building
Phone E 6613, 4 to 6 P.M.

JUST ARRIVED
The Latest Creation of Supersilk
The New
"Whisper Hose"
See Our Complete Line
B.M. Clarke
711 Yates Street

Pantorium Dye Works of Canada, Limited
Fort and Quadra
Empire 7155
Spradlin's Permanent Mothproofing now available exclusively through the Pantorium plant.

Easter Week-End at Hamsterley Lakeside
GOOD FRIDAY AFTERNOON TEA
SATURDAY AFTERNOON TEA
Dance 9:15 to 12:15
Zala's Lakeside Orchestra
Phone Colquitz 1RO for Dance Reservations

Water Waving
By "Above the Average Operators"
FIRTH BROTHERS
~~709~~ 635 FORT STREET
Opposite The Times NO APPOINTMENT

ENGLISH PRAMS
Sole Agents for Lloyd's English Prams, Sulkies and Push Carts. None better.
Terms Arranged—No Interest
STANDARD FURNITURE Co.

A PERMANENT WAVE OF DISTINCTION
WITH OR WITHOUT APPOINTMENT $5.00
Consult us about the kind of wave you should wear. We study your face, your hat and your hair—and design an individual wave for you that exactly suits your type.
We Positively Do Not Charge Extras
MARCEL, 50¢; FINGER WAVE, 50¢
BERT WAUDE, Hairdressing
740 Fort Street Empire 4023

Hudson's Bay Company.
INCORPORATED, 2ND MAY 1670.

Easter Suits
For the Bigger Boys
Smart tailoring, durable fabrics, good colorings, strong linings are some of the excellent reasons why you should choose one of these suits. There are all-wool blue serges, fancy tweeds in browns, fawns, lovats and heather mixtures. Single and double-breasted models. Sizes 11 to 18. Price
9.95

Boys' Flannel Shirts	1.50
Boys' Broadcloth Blouses	1.00
Boys' Broadcloth Shirts	1.50
Boys' Silk Neckties	29c
Boys' Tweed Caps	1.00
Boys' $2.50 Sweaters for	1.95

—Main Floor, HBC

Now Only $22.50
Hudsonia Suits
$5 Less Than Ever Sold Before
Hudsonia Suits have earned for themselves a reputation which places them in the very front rank of clothing values. Materials, including blue serges, striped worsteds and finely woven tweeds have been carefully chosen for their quality and durability. Master tailors have put into every suit a world of smartness and style without sacrificing one iota of quality or style. We are now able to sell these remarkable garments at the low price of
22.50
Single and double-breasted models in sizes and types for every build—tall, medium, portly and average.
—Main Floor, HBC

"Hudsonia" Hats
5.00
Just as the name "Hudsonia" stands for quality and real worth in men's clothing, so does the same name stand for quality in men's hats. Hudsonia Hats are made from fine fur felt, and fashioned in smart snap brim, fedora and welt edge shapes. The new shades are seasand, platinum and Castleton.
—Main Floor, HBC

Shirts by Arrow, Forsythe and Tooke
Finely woven broadcloths in a wide selection of neat stripes, fancy all-over designs and plain shades. Two separate collars to match or collar-attached style with pocket. All sizes.
1.95
—Main Floor, HBC

Men's Half Hose, 75c
All Pure Botany Wool Hose in heather mixtures and plain colors; also silk and lisle in the newest Spring designs. Fine big selection to choose from. All sizes are here.

Men's Easter Ties, $1.00
Hundreds of different designs and colorings in pure silk, including all popular plain shades—blues, greens, browns and maroon. Wool lining to guarantee their shape.

Saturday Specials for Smokers
La Rosa Habana Cigars, box of 25. Ordinarily $1.35. At $1.15
Alice Smoking Tobacco, 1-lb. tins. Ordinarily 75c. At 69¢

TWO HBC TOBACCOS
Of Fine Quality and Exceptionally Low Price
Royal George Smoking Mixture for the pipe, mild and cool; ½-lb. tins. Ordinarily 60c. At..... 55¢
Kingston Fine Cut for Cigarettes. A satisfying smoke and pleasing aroma. ¼-lb. tins. Ordinarily 35c. At ..... 30¢
—Main Floor, HBC

For Easter Golf
Are the golf links calling? Perhaps you need some new golf clubs, a golf bag or a new supply of golf balls. If so you'll find we are prepared to fill your needs most economically.

Spalding's Indexed Kroflite Irons	$6.00
Spalding's Symetric Irons at	$4.00
Spalding's Thistle Irons at	$1.50
Dunlop "Sport" Golf Balls, 3 for	$1.00

—Third Floor, HBC

For Men and Young Men
Smart New Oxfords For Easter
$4

From a standpoint of quality as well as style we stand behind every pair. Three smart new styles to choose from—black calf brogue Oxfords, black calf Blucher Oxfords and two-tone sport Oxfords in black and elk. All with leather soles and rubber heels. It's the best shoe value we've offered in a long time. Be sure to take advantage of it. All sizes. All one price. Four Dollars a Pair.
—Main Floor, HBC

SHREDDED WHEAT 2 Pkgs. for 21c
HBC GROCETERIA CARRY AND SAVE
TOMATOES Solid Pack 3 Tins for 25c

Very Low Prices on Quality Foods for Saturday, End of Lent. Compare the Prices—Shop Early—Orders Carried to Your Car Free

EXTRA SPECIALS
9 to 11 A.M. Only
BUTTER
"Imperial," first quality always, Victoria's favorite.
3 lbs. for 85c
B.C. FRESH EGGS
Extras, in Cartons
2 doz. for 29c
H B C TEA
Selected India Pekoe, per lb. 24c
3 lbs. for 70¢

B.C. Plum Jam, 40-oz. jar 25¢
Crisco, 3-lb. tin, with Measuring Spoon 69¢
Hudsonia Flour, 24-lb. sack for 69¢
Chateau Cheese, pkt. 17¢

ALL-DAY SAVINGS
Old Dutch Cleanser, 2 tins for 19¢
H B C Tea, No. 1 Broken Orange Pekoe, lb. 47¢
B.C. Choice Peas, 3 tins 25¢
B.C. Sweet Corn, 3 tins 25¢
Australian Choice Peaches or Apricots, large tin, 24¢
3 tins for 70¢
Fancy Grapefruit, No. 2 tin for 22¢
Tomato Soup, Campbell's and Royal City, 3 tins for 25¢
Roman Meal, per packet, 29¢
Shoe Polish (limit 6), 3 tins for 25¢
H B C HOUSEHOLD TEA
A Popular Pekoe, lb., 27¢
3 lbs. for 79¢
Hudsonia Tea, Broken Orange Pekoe, per lb. 35¢
3 lbs. for $1.00

Fancy Prunes, 2-lb. carton for 19¢
H B C Economy Coffee, per lb. 24¢
B.C. Marmalade, King-Beach or Empress, 40-oz. jar 24¢
H B C Red Tin Coffee, per lb. 43¢
BISCUIT SPECIALS
Graham Wafers, 1-lb. pkt. for 19¢
Variety Creams, lb., 25¢
New Pitted Dates, 2 lbs. 23¢
Sunlight Soap, carton 17¢
Queen Olives. Special, large 32½-oz. jar 39¢
19½-oz. crackle jar 25¢
Choice Smoked Picnic Hams, per lb. 11¢
Economy Selected Side Bacon, per lb. 15¢

—Quality Food Market, Lower Main Floor, HBC

Hudson's Bay Company.

INCORPORATED 2ND MAY 1670.

Pre-Easter Sale of Crepe de Chine Lingerie

Formerly to $3.95. Saturday Bargain Price **1.95**

This most unusual sale comes just at the right time of the season, when dainty garments of this order will be most in demand. In addition to many oddments taken from regular stock, we include a special purchase of dainty lace-trimmed and tailored pieces. In pastel shades, the assortment including Brassiere and Pantie Sets, French Panties, dainty Lace-Trimmed Nightgowns, Silk Teddies and Step-Ins and Silk Combinations.

—Second Floor, HBC

150 Women's Home Frocks

Formerly to $2.95. Saturday Bargain **1.65**

2 for $3.25

You may find in this special sale group just the style and type of garment you have been looking for—about 200 Dresses all told, including odd styles, odd sizes and broken lines in printed rayon, figured craysheens and Count quality prints and voiles. Choose from sleeveless, half or long-sleeved styles. Sizes in this group for misses and women. Also larger sizes.

—Second Floor, HBC

Princess Pat Products at the Notion Counter

Princess Pat Bobby Pins, 12 on card; black or brown. Price, per card ..... 10¢

Princess Pat Hairpins, 100 assorted in box; black or brown. Per box ..... 10¢

Princess Pat Bobby Combs, assorted colors. Each ..... 15¢

Princess Pat Slumber Nets, assorted colors. Each... 10¢, 15¢ and ..... 25¢

Princess Pat Hosiery Mending, 10 most popular shades in package for ..... 15¢

Princess Pat Powder Puffs, assorted art colors. Each..... 10¢

"Prin-Pat" Sanitary Napkins, regular size, 12 in box. Price, per box ..... 39¢

Save Your Princess Pat Coupons

—Main Floor, HBC

Saturday Specials in Drug Sundries

75c Kruschen Salts for..... 69¢
60c Chase's Nerve Food for 49¢
Baynaps for ..... 35¢
3 for $1.00
45c Squibb's Tooth Paste... 39¢
35c Campana's Italian Balm for ..... 29¢
25c Woodbury's Facial Soap at 3 for ..... 69¢
10c Vaseline, small jar, for... 9¢
15c lb. Epsom Salts for..... 9¢
60c Hospital Cotton for..... 49¢
75c Liquid Petrolatum for... 39¢
35c Colgate's Shaving Sticks for ..... 29¢
$1.50 H B C Malt and Cod Liver Oil for ..... 98¢
20c Boracic and Cold Cream Soap, 12 for $1.89
$1.00 Pepsodent Antiseptic, 89¢
50c Parrish's Chemical Food for ..... 39¢
$1.45 Bayer's Aspirin Tablets for $1.29
60c California Syrup of Figs for ..... 49¢
25c Glycerine and Rose Water for ..... 19¢
Ovaltine for $1.25

—Main Floor, HBC

Phone. It's Quick! Free Delivery

HBC Service Groceries

Empire 7111

For the convenience of our customers, the Telephone Order Service will open at 8:30 a.m. All goods ordered before 12 noon will be delivered the same day. All goods advertised today at exceptionally low prices.

MORNING SPECIALS 9 TO 12 ONLY
Extra Special Prices on Highest Quality Goods
1 lb. Sliced Side Bacon and 2 dozen Fresh Extra Eggs for ..... 50¢
Aylmer Golden Bantam Corn, per tin ..... 12¢

Local Sweet Cream Butter, per lb. ..... 31¢
3 lbs. for ..... 90¢
Selected Creamery Butter, per lb. ..... 30¢
3 lbs. for ..... 87¢
Eggs for Easter: Local Fresh Firsts, per dozen ..... 19¢
3 dozen for ..... 54¢

EASTER HAMS
Swift's Ovenized, Whole or Shank Half, per lb. ..... 19¢
North Star and Shamrock Hams, Whole or Half at, per lb. ..... 18¢

Del Monte Asparagus Tips, White or Green, No. 1 square tin. Extra special at ..... 33¢
Grandma's Jelly Powders, 6 packets for ..... 25¢
Freshly Ground Coffee. Extra special, 2 lbs. for ..... 35¢
Libby's Corned Beef. Extra special, 2 tins for ..... 25¢

SAANICH CANNING PRODUCTS
2 Tins Loganberries and 1 tin Bartlett Pears. Special for ..... 50¢

Royal City Cut Green Beans, No. 2 tins, 2 for ..... 25¢
Royal City Green Peas. Fancy quality, size 3, per tin..... 14¢
3 tins for ..... 40¢
Royal City Ripe Tomatoes. Large 2½ tins. Special, 3 tins for ..... 27¢

A FULL LINE OF EASTER CAKES
Specially Decorated to Suit the Holiday Season
Included and Specially Priced are:
Decorated Shortbreads, per dozen ..... 28¢
Cream Puffs and Eclairs (no delivery), per dozen..... 38¢

Oranges—Sweet Juicy Navels, large, 3 dozen for ..... 95¢
Imperial Fruit Cake, lb., 25¢
Christie's Biscuits — Buttercrisp Cookies. Special, per pkt., 16¢
Arrowroot Biscuits, pkt., 13¢
2 packets for ..... 25¢

SPECIAL SALE AND DEMONSTRATION OF
Cream-Filled Shortbread Biscuits, four flavors, per lb., 20¢
Chocolate Eclair Biscuits, per lb. ..... 25¢

SPECIALS IN EASTER CANDIES
Chocolate Eggs, 6 for 25¢
Chocolate Roosters and Rabbits, 6 for ..... 25¢
Candy Eggs. Special, per lb. ..... 20¢
Easter Wrapped Kisses, per lb. ..... 22¢
We also have on hand a large assortment of Easter Novelties at special prices.

HBC Quality Meats

"Carry and Save" Specials for Saturday

RED RIBBON BEEF
Deep Sirloin and Wing Roast, per lb. ..... 20¢
Sirloin Tip and Aitch Bone, per lb. ..... 20¢
Rumps, Rounds and Prime Rib Roast, per lb. ..... 15¢
Pot Roast and Brisket, lb., 10¢

3,000 Pounds
Choice Young Pork Legs, Loins, Fillets and Trimmed Shoulder. All, per lb. 12½c

LAMB
Legs, Loins and Short Ribs, per lb. ..... 25¢
Shoulders and Racks, lb., 15¢

VEAL
Legs, whole, per lb. ..... 25¢
Rumps and Loins, per lb., 23¢
Shoulders and Ribs, per lb., 15¢

POULTRY
Turkeys, average 10 lbs., per lb. ..... 23¢
Choice Fowl, any weight, per lb. ..... 23¢
No. 1 Roasting Chicken, per lb. ..... 33¢

—Quality Food Market, Lower Main Floor, HBC

A Special Lenten Luncheon, 50c

will be served today in addition to our regular 40c and 50c bills of fare.

—Victorian Restaurant, Fourth Floor, HBC

The Best Handbag Value in Many Seasons

New Handbags in underarm and back-strap styles, made from genuine leather in black or brown. They fasten with smart novelty clasps, some with safety zippers and are fitted with small change purse and mirror. All remarkably well finished and right up to the minute in style. All one price **1.98**

—Main Floor, HBC

The Latest Whims in Collar and Cuff Sets

are most fascinating. Shown in lace, georgette, crepe de Chine and satin. Per set **1.25**

VESTEES
are the vogue of the moment. They are featured in the daintiest georgette or crepe de Chine in styles with plain or frilly fronts, and with or without collars. In white or cream, these Vestees make just the needed finish for your dress. Priced at **1.95**

—Main Floor, HBC

Colorful Jewelry

Plays an Important Part in the Easter Ensemble

Metal and Colored Stone Effects
See the charming and brilliant colors in harmony with the new season's vogue for dashing styles. Choose from Necklets, Chokers, Earrings and Bracelets. Priced at $1.00

New Arrivals in Butterfly Jewelry
Always in perfect taste, this delightful Butterfly Jewelry is much in vogue this season and is distinctly modest in price.

Genuine Butterfly Rings at 50¢
Genuine Butterfly Brooches at ..... 75¢
Genuine Butterfly Earrings, per pair $1.95
Genuine Butterfly Pendants, with sterling silver chain, $1.50

—Main Floor, HBC

Two New Smart Shoes

For "Luxura" Loving Women

Here is something altogether new in smart footwear—Fawn Kid Pumps, trimmed with brown and with genuine snake at toe and heel. N.B. The Genuine Snake will wear indefinitely. Another smart mode is a Fawn Kid Gore Pump with snake bow. This style has a very nice Cuban heel. Fittings AA to C. Per pair $6.00

—Main Floor, HBC

Fashionable Easter Apparel at Strikingly Low Prices

If you have been shopping around for new Spring clothes then you'll find it an easy matter to make selection here. Our stocks are so complete, garments are so varied in style, colors so new and refreshing, quality so outstanding that you will go no farther in seeking your needs. Another important reason why you will want to buy here is because of the extremely low prices.

Easter Hats of the Better Types

At Popular Prices Saturday

Complete your Easter ensemble with one of these style-right Hats. There is a large array from which to choose.

Straws Include
Racello, Milan, Baku, Montelupo and others.

Types Include
Tiny or large brims, beret or pancake effects, turbans and square-crowned sailors.

Colors Include
Brigade, navy, browns, beige, red, green; also black.

Trimmings Are Of
Quills, ribbons, flowers or gay scarves.

3.95, 5.00 and 7.50

Hats for the Junior Miss

Tricky Little Hats with brims that do the most unexpected interesting things. Well assorted colors and many styles. Priced at **2.95**

Fascinating Hats for the Little Girls

In cream or natural straw, trimmed with very dainty posies and ribbons. For girls of all ages. Priced at ..... $1.95 and $2.50

—Second Floor, HBC

Children's Easter Attire

At Special Savings

Little Tots' Wool Tweed Coats
Sizes for 2 to 6 years. Price 3.95
Sizes for 7 to 14 years. Price 5.75

Girls' Fleck Tweed and Polo Cloth Coats
Six smart styles. Sizes for 7 to 12 years 6.95

Girls' Garbo Polo Coats
Raglan and set-in sleeves. Sizes for 8 to 15 years 8.95

Misses' Smart Dress Coats
in fine wool basket cloth and tricotine; moleskin or squirrel trimmed. Sizes for 10 to 15 years 13.75

Girls' Dainty Celanese Frocks
tailored and lace trimmed. In pastel shades. Sizes for 10 to 14 years 2.95
Also in many smart color combinations, with long sleeves. Sizes for 8 to 14 years 3.95

English Wool Melton Blazers
silk cord trimmed, green and navy. Sizes for 4 to 14 years 2.95

Girls' Navy Botany Serge Skirts
with detachable bodice. Sizes for 2 to 14 years 1.95

Misses' New Waistband Skirts
in smart fleck and silvertone tweeds and basket cloth. Sizes for 12 to 15 years 2.95

Girls' White Craysheen and Celanese Confirmation Frocks
Sizes for 8 to 14 years ..... 2.95 and 3.95

—Second Floor, HBC

A Veritable Flower Garden of Color

In the New Ascot Scarves for Easter

Rich vibrant shades, irresistible color combinations and bold designs feature these new arrivals in Ascot Scarves. They are creating quite a furor among the younger set. A very special value at **1.49**

—Main Floor, HBC

Easy Step Shoes for Growing Feet

Parents who know they can't be too careful about the right fitting for their children are quick to endorse "Easy Step" Shoes. We have just received a new shipment, including Patent Strap Slippers, Brown and Black Calf and Patent Oxford Ties.

2.50 and 3.00

—Main Floor, HBC

Easter Coats

The Smartest Collection in Many Seasons At the New 1932 Lower Prices

Coats of the More Dressy Type **25.00**

Cleverly proportioned and designed along the newest lines, these smart Coats are available in all sizes. They feature specially smart fur treatments in collar and novelty cuffs, which lend a note of luxury. The new Spring shades of beige, blue, green, light and dark navy are really enchanting.

Others at $29.75 and $35.00

Sports and Tailored Coats at **19.75**

Just right for town, sport and semi-sport wear. Featuring the popular scarf or military necklines. Many with novelty sleeve treatments, bright buttons, self or leather belts. New fabrics include polo cloths, imported or domestic tweeds, new corded materials and flecked cloths. All are well lined. Sizes 14 to 20.

Others at $15.95 and $25.00

Mannishly Tailored Suits

In the Modern Style

Quite the best cut Suits you've seen at such a low price. In single or double-breasted models. The skirts are higher and, as the modern way demands, only slightly flared. The jackets have good linings. In flecked tweeds of green, blue, brown and black and white mixtures. Sizes 16 to 20.

19.75

Other Suits in tailored styles and new fabrics are shown at $12.95

Also engaging novelty styles as well as regulation tailored types at ..... $25.00 and $29.75

New Spring Blouses

Tailored enough to wear with a mannish suit, and with ample softness to insure its feminity. In silk crepes and soft satins, with charming ruffles, jabots and revers **2.95**

Other lovely Washable Celanese and Silk Blouses at $1.95 and $3.95

Gay Frocks in the New Spring Prints

Girlish and youthful women's styles in lovely colorful prints, many combined with plain shades. They are fashioned on the newest form-fitting lines, featuring all the cleverest details. Sizes 14 to 20 and 18½ to 42. Price **9.95**

Other charming Frocks and Ensembles in plain silk crepes and prints at $14.95

—Second Floor, HBC

Pre-Easter Hosiery Sale

Every Pair Perfect—No Seconds
No Substandards—All First Quality

Correct Shades for Spring

79c

Complete Range of Sizes

2 Pairs for 1.55

SEMI-SERVICE SILK HOSE
Made from pure thread silk, with lisle tops and feet for added wear. A full-fashioned, "dull"-finished hose, with the popular French heel and picot top.

CHIFFON SILK HOSE
All pure thread silk from top to toe. "Dull" finish, clear, sheer and durable; picot tops and French heels. Full fashioned.

Buy Two Pairs of Same Size and Color and Get Three Times the Wear

Heavy Semi-Service Silk Hose

Not so transparent as the ordinary semi-service weight, but light enough to fit well. Same general construction, but containing more silk. Lisle feet and welts. French heels, picot tops.

95c

2 Pairs for 1.85

—Main Floor, HBC

A Free Lecture on Dressmaking

This afternoon, at 2:30, on the Mezzanine Floor of this store, Mrs. L. Jane Smith, Butterick style expert, will deliver a lecture on "Fitting Yourself and How to Avoid That Home-Made Look." From 10 to 12 in the morning, Mrs. Smith will be in our Pattern Department to help you with your dressmaking difficulties.

—Mezzanine Floor, HBC

FINANCE - COMMERCE - MARKETS

B.C. Telephone Presents Strong Annual Statement

Report Shows Increase in Operating and Net Profit Despite Decline in Gross Revenues—Dividends Paid as Usual Throughout Year

MONTREAL, March 25.—The financial statement of the British Columbia Telephone Company for the 1931 fiscal year shows a slight increase in both operating and net profits, although gross revenues for the year are slightly down. This result has been largely brought about by economies which reflect themselves in lower operating, maintenance and administration expenses.

The statement shows an operating profit of $2,158,848 as compared with $2,131,930 for 1930. After adding nonoperating revenue of $165,609 and deducting allowance for employers' benefit fund of $43,635 and depreciation allowance of $1,038,183, the resultant net profit for 1931 amounts to $1,242,640 as compared with $1,034,221 for the pear previous.

The regular dividend of 6 per cent and the preference and 8 per cent on the ordinary shares has been paid as usual throughout the year.

The company's working capital position, as of December 31 last, stands at $3,227,979 as compared with $1,894,772 for the previous year—current being $3,804,518 and current liabilities $526,639—a current ratio of over seven to one.

The balance sheet shows an increase of $1,466,555 in fixed assets, which now stand at $24,784,144, as compared with $23,367,589 in 1930. Total assets also show an increase at $29,651,644 against $26,588,462 a year ago.

The company has, during the year, increased the amount of its 5 per cent first mortgage bonds outstanding from $7,500,000 to $10,000,000. Earnings before depreciation available for bond interest in 1931 amounted to $2,324,457. The proceeds of this additional issue have as yet not been largely used in property extensions, the balance sheet showing cash on hand and call loan amounting to $2,959,403.

ONION PRICES GAIN STEADY

Okanagan Growers' Supply Limited as Quotations Advance Considerably

VERNON, March 25. — Onion prices are the sensation of the marketing situation. They have advanced sharply and there are only about twenty cars to move, with a keen demand running up as high as $60 a ton, United States funds. When the Okanagan onion crop was harvested last Fall, prices were very low, and they continued at low levels until during the Winter. It was seen by some of the wise ones that there likely would be a shortage in the United States and with their funds at a premium, in spite of the high duty, a movement began.

Potatoes have been just no price at all, but with the shipment of 5,000 sacks to an Oriental port, interest is being revived. It is not expected that the price or demand can be materially advanced, in face of the stocks held at points on the Prairies.

TOMATO PLANTINGS

There is some interest in tomato plantings. Many Orientals are getting ready and it is said there will be about the same acreage in Vernon as a year ago. In Kelowna there will be more, a price of $10 a ton having been arrived at for a limited acreage. Oliver growers are understood to have agreed to accept $10 a ton for Earliana and $11 a ton for John Baer. It is understood that the cannery at Ashcroft will also be operated.

Orientals were reported as discouraged and unwilling to go on the land for the growing of onions and tomatoes, but recent days have seen a big movement out to the benches, and it is thought that there will be no reduction of acreage.

Retail Market

Vegetables	
Lettuce, head 2 for	.10 .15
Local Potatoes, 10 lbs.	.15
Carrots, 3 bunches	.10
Turnips, 3 bunches	.10
Cauliflower, each	.25
Onions, lb.	.05
Artichokes, each	.20
Onions, 6 lbs. for	.25
California Carrots, 2 bunches for	.25
Asparagus	.30 to .35
Spinach	.10
Fruits	
Cabbage, each	.10 .05
Celery, stalk	.25 .20
Coconuts, each	.15 and .20
Smyrna Figs, lb.	.25c and .30
Processed Strawberries, pail	.30
California Grapefruit, 4 and 2	.25
Fresh Rhubarb	.10
Local Apples, 4 lbs.	.25
Pineapple	.40 to .50
Dates, 2 lbs.	.25
Cooking Apples, 2 lbs.	.25
McIntosh Reds, 4 for	.25
Flour	
Flour, pastry, 40's	2.10
Flour, brand	2.00
Flour, all standard brands, 49's	2.25
Cheese	
Finest Ontario Mild, lb.	.25
Gorgonzola, lb.	.60
Swiss Gruyere, in portions, box	.40
Finest Ontario, Matured, lb.	.45
Edam Dutch Cheese, lb.	.45
Gouda Cheese, lb.	.45
English Stilton, lb.	.85
Imported Roquefort, lb.	.85
Eagle Brand Camembert, lb.	.65
Circle Brand Breakfast Cheese	.40
Kraft, lb.	.30
Goldenloaf	.30
Fish	
Local Halibut, lb.	.15
Fresh Oolichans, lb.	.12½
White Salmon, lb.	.20
Soles	.13½
Red Salmon, lb.	.25
Kippered Salmon, lb.	.20
Local Cured Black Cod	.22
Large Eastern Kippers	.30
Skate	.12½
Smoked Red Salmon	.20
Local Kippers	.15
Fresh Cod	.20
Crab	.15 to .35
Nuts	
New Almond Nuts, lb.	.30
Walnuts, lb.	.30 to .40
Pecans, lb.	.40
Mixed, lb.	.35 and .35
California Soft Shell Walnuts, lb.	.40
Roasted Peanuts, lb.	.15
Soft Shell Almonds, lb.	.40
New Chestnuts, Japan, lb.	.20
New Brazil, lb.	.25
Daily Produce and Eggs	
Eggs—	
Fresh Extras, doz.	.30
Firsts, doz.	.12
Pullets, doz.	.12
Hams and Bacon	
Ham, lb.	.20 to .25
Bacon, lb.	.17 to .22
Butter—	
Brookfield, lb.	.38
Shamrock, lb.	.38
Cowichan Creamery, lb.	.38
Dominion, lb.	.38
Handypats, lb.	.38
Saltspring Island, lb.	.35
Our Own Brand, lb.	.38
Comox, lb.	.38
Fresh Meats	
Pork—	
Trimmed Loins, lb.	.17
Shoulder Roasts, lb.	.12½ and .10
Legs, lb.	.15
Side Pork, lb.	.15
Pork Sausage, lb.	.20 to .25
Spring Lamb—	
Legs	.30
Loin	.30 to .35
Shoulder, lb.	.15
Lamb Stew, lb.	.12½
No. 1 Beef—	
Sirloin Steak, lb.	.30
Sirloin Roast, lb.	.28 to .30
Round Steak, lb.	.25
Pot Roasts, lb.	.15
Rump Roasts, lb.	.15
Rump Roasts, lb.	.20 to .23
Shoulder Steaks, lb.	.15
Prime Ribs, lb.	.18
Briskets	.10
Local Veal—	
Stew Veal	.12½
Shoulders, lb.	.25

SLEEP URGED FOR "NERVES"

For a happier, better-tempered and less nerve-wracked nation, have everybody take to their beds regularly once a month. This was the suggestion of Miss Nora Milnes, director of studies in the Department of Social Study and Training at Edinburgh University, Edinburgh, Scotland, speaking at the Winter school for health visitors and school nurses. She expressed the opinion that a great deal of the nerve-wracking from which people are suffering is their own fault. "People don't know any longer how to keep quiet," she said. "When they do go down into the country to be quiet they go accompanied by a raucous phonograph. There has grown up a kind of snobbishness of busyness. It would be a good thing if people could realize the truth of the old saying, 'Early to bed and early to rise.'"

ARGONAUT MINES
LILLOOET DIST., B.C.

Application to list "Argonaut" shares on the different stock exchanges will be made as soon as the balance of present issue of shares is sold. NOW IS YOUR OPPORTUNITY.

ARGONAUT MINING CORP. LTD.
PEMBERTON BLDG. AND ANY BROKER
VICTORIA, B.C.

FOREIGN EXCHANGE

NEW YORK, March 25 (AP).—Foreign exchange irregular.

France — Demand 3.22; cables 3.83 1-12.
Italy—Demand 5.17½; cables 5.12.
Belgium—13.82½.
Germany—33.72.
Holland—40.35.
Norway—18.74.
Sweden—20.69.
Denmark—20.49.
Switzerland—18.29½.
Spain—7.53.
Portugal—3.35.
Poland—11.30.
Czechoslovakia—2.26¾.
Jugoslavia—1.78.
Rumania—.59½.
Argentine—35.73.
Brazil—6.31½.
Tokio—32.12.
Shanghai—32.50.
Montreal—89.50.
Mexico City—(silver peso) 25.00.
(Demand rates are normal.)

STERLING EXCHANGE

NEW YORK, March 25 (AP).—Demand 3.69¾; cables 3.70; sixty-day bills 3.68¾.

RECORD WOOL CROP HANDLED

Canadian Co-operative Wool Growers Report Good Year

TORONTO, March 24 (CP).—New record total of close to 5,000,000 pounds of wool was handled by the Canadian Co-operative Wool Growers during 1931, it was reported to the annual meeting here today. Stocks were entirely cleaned up and highest current prices paid shippers.

The Co-operative continues to make progress, stated Colonel Robert McEvwen, of London, Ont., in the presidential address. He announced full settlement had been made with all shippers from coast to coast, 6 per cent interest paid on capital originally invested by sheep owners, and a small operating surplus made for the year.

LARGE SALES IN BRITAIN

About three-quarters of the wool handled, according to General Manager George E. O'Brien, had been sold in Great Britain, with 18 per cent to Canadian mills and the balance to United States and Continental Europe. Operating costs had been reduced three-quarters of a cent per pound to one and a half cents, compared with the season previous.

Western delegates stated there had been no reduction of sheep flocks, despite lower prices for lamb and wool, and that the sheep industry generally was in a splendid position to expand once conditions returned to normal.

After telling the gathering that sheep had been the most profitable line in farming in the last few years, Hon. Duncan Marshall, chief speaker at the convention luncheon, stated that he was confident the next few months would see better times. The Russian agricultural programme was falling down, he said, and as a result he deducted the world would soon be in need of more wheat, and with the consequent rise in price of this product general business in Canada would pick up.

All officers in the Wool Growers were re-elected.

CULBERTSON on CONTRACT

by Ely Culbertson

World's Champion Player and Greatest Card Analyst

A TRICK AND A HALF

Disaster is certain at contract if opening bids are not sound. One's first duty, therefore, is to pass if one's honor strength is not up to standard. Otherwise a house may be built on sand, foredoomed to spectacular collapse.

But one's second duty—not inferior in importance to the first—is to show one's partner if a hand, not strong enough to bid on originally, has anything in it at all. The making of game may turn upon this intimation. For a game bid, combined hands (unless distribution is especially favorable) need five and one-half to six honor-tricks. Now quite often four to four and one-half honor-tricks are in one hand (insufficient for an initial forcing bid) and one to one and one-half honor-tricks in the other, but unless the weaker hand co-operates in the bidding, the fact that sufficient combined strength is available will never come to light.

It was to meet this familiar situation that the negative response of one no-trump was devised. This is one of the key ideas of the forcing system. It is based on the principle that, where once a strong hand has been shown by partner, possible support, though as little as a trick and a half, must be made known. On a trick and a half (in honor strength) a takeout into one no-trump can at worst do no harm. The strong minimum prescribed for an opening suit bid insures this, and it may enable a second suit to be shown and the bidding continued, with the result that game is eventually reached.

Here is a simple case in point from the first Anglo-American test match:

East-West vulnerable.

North: ♠ 9 7 ♡ J 8 4 2 ♢ K 4 2 ♣ A J 6 5
West: ♠ 10 2 ♡ A 9 5 ♢ 10 8 6 3 ♣ K 9 4 3
East: ♠ K Q 4 3 ♡ Q ♢ Q J 9 7 5 ♣ Q 7 3
South: ♠ A J 8 6 5 ♡ K 10 7 6 3 ♢ A ♣ 10 8

At the table where England sat North and South, the bidding of this hand was as follows:

North	East	South	West
Pass	Pass	1♠	Pass
Pass	Pass		

South thus played the hand in one spade, North, with his weak spades and indifferent hand, not thinking support worth while, and North-South, making nine tricks, scored 130 points.

At our North-South table, however, the negative takeout was used with great effect. Here the bidding went:

North	East	South	West
Pass	Pass	1♠	Pass
1NT	Pass	2♡	Pass
4♡	Pass	Pass	Pass

Let me explain the significance of the North-South bids.

North: Pass. "I have less strength than two and one-half honor-tricks. I cannot, therefore, open the bidding."

South: One spade. "I have at least two and one-half honor-tricks—rather more, as I am bidding third in hand—and a promising spade suit. If spades are trumps, I have at least four playing-tricks."

North: One no-trump. "I cannot support you in spades, but it is worth my keeping the bidding alive, since we may find something else. You can count on me for about one and one-half honor-tricks."

South: Two hearts. "Very well, then, let us have a shot at hearts. Here, too, I have a biddable suit. You may have distributional values which, with your one and one-half honor-tricks, will give us a chance of game here."

North: Four hearts. "Yes, I think I have. My hearts are fairly strong, and, since we are not vulnerable, it will pay us to take our chance."

Result: Ten tricks in hearts, and 420 points, a gain, at the duplicate game, of 290 points, through the showing of a trick and a half.

It will be noticed that, in the case of this hand, the combined honor strength of North and South is a bare four and one-half tricks, but exceptionally favorable distributional values compensate for this.

TODAY'S POINTER

Jump Takeout With Three No-trump

This implies about the same honor strength as is required for a forcing takeout—that is, three to three and one-half honor-tricks. The difference is that three no-trump response denies a biddable suit. Where there is a five-card biddable suit, though only a minor, this should always be preferred.

Example:

Opening bid is one heart.

♠ K 2		½
♡ A Q 3 2		2½
♢ Q J 7 6		1
♣ Q J 2		½
3 honor-tricks		4½ honor-tricks at hearts

Response is three notrump.

♠ A Q 4	
♡ 7 6	
♢ A 10 2 2	
♣ K 5 4 3	
3 honor-tricks	

U.S. FARMERS PLAN TO INCREASE GRAIN ACREAGE THIS YEAR

WASHINGTON, March 24 (AP).—Farmers' intention as to planting 1932 crops, based on returns as of March 1, were reported by the Department of Agriculture today to show an acreage of corn 2.2 per cent more than the 104,970 acres harvested last year; of Durum wheat, 34.8 per cent more than the 2,839,000 acres last year, and of other spring wheat, 53.3 per cent more than the 11,071,000 acres of last year.

The intended plantings (percentage of acreage grown for harvest last year) in state groups were reported as:

Spring wheat, other than Durum: North Atlantic, 108.3 per cent; North Central, 148.7; Western, 162.9.

Oats: North Atlantic, 101.6 per cent; North Central, 108.0; South Atlantic, 109.8; South Central, 104.3; Western, 146.5.

Canadian Dollar And Pound Rates

NEW YORK, March 25 (CP). — British currencies moved in a narrow range today on a slow foreign exchange market. The Canadian dollar held unchanged at 10 1-2 per cent discount, while the pound sterling closed 5-8c lower.

The dollar opened unchanged from yesterday at 89.50, eased 1-16c at noon and closed at the opening figure.

The pound sterling opened at $3.70 1-4, off 1-8, receded to $3.70 at noon and eased off further to $3.69 3-4 at the close.

Bank Clearings

WINNIPEG, March 24.—Following are the bank clearings for the important cities throughout the Dominion for the week ending today, with figures for corresponding period of last year:

	1932	1931
Halifax	$ 2,666,300	$ 3,355,781
Saint John	1,649,877	2,273,278
Moncton	592,134	587,721
Sherbrooke	518,564	661,135
Quebec	3,652,503	4,555,377
Ottawa	4,484,318	4,988,792
Montreal	69,695,491	100,603,083
Kingston	471,594	483,601
Peterborough	563,063	595,878
Toronto	70,590,434	103,287,173
Hamilton	3,329,040	4,768,305
Kitchener	711,113	822,547
Brantford	656,894	845,517
London	3,331,111	3,197,820
Chatham	381,697	442,143
Windsor	2,784,335	2,753,732
Sarnia	337,734	460,593
Sudbury	459,183	681,801
Fort William	583,703	313,703
Winnipeg		26,731,502
Brandon	369,672	313,760
Moose Jaw	414,643	591,369
Regina	3,653,931	4,146,633
Saskatoon	1,356,024	1,435,408
Prince Albert	361,405	333,715
Edmonton	3,186,116	5,738,640
Calgary	3,391,131	5,064,305
Medicine Hat	155,156	186,535
Lethbridge	303,744	331,573
New Westminster	401,580	546,934
Vancouver	13,458,602	15,014,905
Victoria	1,334,904	1,552,094

That Body of Yours

By James W. Barton, M.D.

DON'T WORRY ABOUT YOUR HEART

When you read that more people die of heart disease than of any other one ailment, and that two in every hundred men, women and children have some form of heart ailment, it naturally makes you wonder whether or not your heart is sound.

If you have no symptoms of any heart trouble, no shortness of breath on very slight exertion, it would seem like good sense to forget about your heart. Of course, if you have had your doctor check over your general condition once a year, you give up any thought you may have had of heart disease.

However, should you have some little shortness of breath, little pains occasionally in the heart region, don't jump to the conclusion that you have heart disease, as these two conditions can be caused by pressure of gas in the stomach or the large intestine.

Dr. George B. Lake, Chicago, says that you are foolish to worry about your heart; lying awake at night, and afraid to see your family physician as he may tell you bad news. The reasons why this fear of heart disease is foolish are that all sudden deaths are not due to heart disease; that your chances of having heart disease are only one in fifty anyway; that many people with heart disease live long and useful lives in spite of it; if taken in time and properly treated, most cases of heart disease can be prevented from killing their possessors untimely; and because there is no symptom of heart disease but that can be due to something else.

The wise thing, as mentioned before, is to see your family doctor and have him examine your heart.

You have heart disease or you have not.

If you have not heart disease, you can forget all about it at once.

What if you have heart disease?

If you have true heart disease affecting the valves and muscles of the heart, your doctor will advise you how to preserve the strength of your heart so that you'll live practically as long as other people. If you have bad teeth or tonsils, or other condition that may bring on rheumatism or other infection, and so affect your heart, he will advise that the condition be corrected.

If your heart is rapid, fluttering or irregular, due to worry, fear, lack of sleep, overeating, or other emotional disturbance, your doctor will be able to correct this if you follow his directions.

Don't worry about your heart. Find out about it, and if it is all right, forget about it; if it isn't, you'll find out how to live despite it.

They were at supper. During the meal the young man with the voracious appetite discoursed eloquently on things in general.

"Do you know, Miss Blank," he remarked, "I think there is a very intimate relation between our food and our character. I believe, don't you know, that we grow like what we are most fond of."

The fair girl smiled sweetly. "How interesting," she murmured. "May I offer you some more ham?"

FIRST TRUST DELAYS PLAN

Diversified Standard Securities Meeting on Union Scheme Postponed

The meeting of the Diversified Standard Securities, Limited, when the shareholders gathered in Montreal to consider the scheme of arrangement which would unite the three trusts, was adjourned to April 6. While majorities in favor of the proposals were voted by security holders of Second Diversified Standard Securities, Limited, and Third Diversified Standard Securities, Limited, the deposit of shares of the first trust was insufficient for ratification of the plan.

On the first trust 31,003 shares of preferred stock were represented at the meeting, of which 28,432 were voted in favor of the plan and 2,571 against. Total of 30,000 shares of class "A" common stock represented, 27,897 shares were voted for and 2,927 against. On the second trust, 53,960 shares of preferred stock were represented, of which 51,946 shares were voted for the plan and 2,014 against. Total of 44,382 shares was required for ratification. Voting of the class "A" common stock, 48,934 in favor and 2,273 against.

On the third trust, 11,721 shares were represented and all voted in favor, largely in excess of the 7,723 shares required for ratification. Class "A" common voted in favor was 10,492, with none against.

What Today Means

"ARIES"

If March 26 is your birthday, the best hours for you on this date are from 9:10 a.m. to 10:30 p.m., from 1:45 p.m. to 3 p.m., and from 7 p.m. to 8:15 p.m. The danger periods are from 11 a.m. to 12:45 p.m., and from 4:30 p.m. to 6 p.m.

The material side of life, the more active interests and pleasures and work in general, will not be particularly favored by the stars on March 26. It is an unusually good time for serious thought and study. Authors, research workers, those in church work, musicians and teachers, should find it an inspirational time.

The child born on this March 26 will have a winsome, loving nature, but will have a forceful character. It will have a riotous imagination, considerable optimism and will be a bunch of nervous energy. It will not try to excel in its school work, and will not express any special talents.

The uniformity of your disposition is one of the most pleasing things about your character. There are few inconsistencies in your make-up, and your faults and your virtues are exhibited alike to everybody. You do not change color to suit an occasion or to impress an audience. Nobody could be more unaffected and natural than you are, and you are indifferent as to what people think of you. The world is at liberty to accept or reject you as it pleases.

You are not content with small standards of living, and you mean to be something more than a cog in a wheel. You have an analytical mind, and pick things to pieces until you understand the importance of the tiniest detail. Your profundity of knowledge about many things is sometimes boring to people who are satisfied to only seem to know things. You never assume interests or attitudes. You never waste a minute, and your hands are usually occupied. You not like knick-knacks and gewgaws about you, and have little time for toys.

You like the thinkers and doers of the world, no matter what or who they are. You are not a social snob, and the only passport to your friendship is brains or character. Affairs of romance will play only a secondary part in your life.

"IN THE VAN"

"They marched along, in the van of the procession his own son," we read.

And this word "van," indicating in the front line, among the leaders of a procession, is not to be confused with the van which describes a wagon. However, so popularly used today, and with a quite dignified standing in our language it also is the child of condensation, and in the days of its origin was classed as slang.

For "in the van" is an abbreviation of "in the vanguard," from avant-guard, which was the front of an army, the first line or leading column.

"I am always pleased when a rich man marries a poor girl."
"Why?"
"It keeps the rich girls in circulation."—Gazzettino Illustrato, Venice.

Frank L. Patton Dead at Winnipeg

WINNIPEG, March 25 (CP). — Frank L. Patton, prominent Winnipeg financier, and until two years ago assistant general manager of the Dominion Bank, died at his home here early this morning. He was in his seventy-fifth year.

Mr. Patton came West at the age of twenty-three. He was born at Cornwall, Ont. Widely known as an outstanding banker, Mr. Patton was a director of the Great-West Life Assurance Company and was connected with several other financial firms.

Radio Programmes

Summary of Schedule of Victoria and Other Pacific Coast Stations

Saturday's Programme

National Broadcasting Company

10:30 a.m.—Magazine of the Air.
11:30 a.m.—Organ recital.
12:00 noon—Luncheon concert.
1:00 p.m.—Quartette.
2:00 p.m.—Song Shop.
3:30 p.m.—Dandies of Yesterday.
3:00 p.m.—Orchestra.
3:15 p.m.—Bits of Melody.
4:00 p.m.—Orchestra.
4:15 p.m.—Laws that Safeguard Society
4:30 p.m.—Sonata recital.
4:45 p.m.—News service.
5:00 p.m.—Danger Fighters.
5:30 p.m.—National Advisory Council on Radio in Education.
6:30 p.m.—The First Nighter.
7:00 p.m.—Dance orchestra.
8:00 p.m.—Amos 'n' Andy.
8:15 p.m.—Circus.
8:15 p.m.—Split Second Tales.
8:30 p.m.—Russ Columbo.
9:45 p.m.—Freshman.
10:00 p.m.—Minstrels.
10:30 p.m.—Spotlight Revue.
11:00 p.m.—Dance orchestra.
12 m.n.-12:30 a.m.—N.B.C. organ recital.

Columbia Broadcasting System

8:30 a.m.—Don Bigelow.
9:45 a.m.—School Athletics.
10:00 a.m.—Orchestra.
11:00 a.m.—Saturday Syncopators.
11:30 a.m.—Orchestra.
12:00 noon—The Four Clubmen.
12:30 p.m.—Rhythm Kings.
12:45 p.m.—The Madison Singers.
1:00 p.m.—Ann Leaf at the organ.
1:30 p.m.—Spanish Serenade.
3:00 p.m.—Eddie Duchin and his Orchestra.
3:30 p.m.—Orchestra.
3:00 p.m.—Orchestra.
3:15 p.m.—Why Americans are Commercially Interested in the Far East.
3:30 p.m.—Orchestra.
3:45 p.m.—Connie Boswell.
4:00 p.m.—Political Situation in Washington Tonight.
4:30 p.m.—Reis and Dunn, with Nat Brusiloff's orchestra.
5:45 p.m.—Variety programme.
6:30 p.m.—Orchestra.
7:15 p.m.—Hank Simmons' Showboat.
8:00 p.m.—Bing Crosby.
8:15 p.m.—Jack Miller.
8:45 p.m.—Organ recital.

KOMO. Seattle (323.8m; 920k)

9:30 p.m.—Revue, N.B.C.
11:00 p.m.—Globe Trotter.
11:10 p.m.—Dance orchestra.
12 m.n.-12:30 a.m.—Organ recital.

KJR. Seattle (309.1m; 970k)

9:30 p.m.—Orchestra.
10:00 p.m.—Orchestra.
10:30 p.m.—Orchestra.
11:00 p.m.—Organ Melodies.
12:00 m.n.—Midnight Revellers.

KVI. Tacoma (760k)

2:00 p.m.—Eddie Duchin and orchestra.
2:30 p.m.—Rosa Gorman and orchestra.
3:00 p.m.—Arthur Jarrett.
2:15 p.m.—Freddie Martin's Orchestra.
3:30 p.m.—Dental Clinic.
4:00 p.m.—Political situation.
4:15 p.m.—Walkathon.
4:30 p.m.—Reis and Dunn.
4:45 p.m.—Studio programme.
5:00 p.m.—Colonel Stoopnagle.
5:15 p.m.—Symphony orchestra.
10:00 p.m.—Walkathon.
10:30 p.m.—Anson Weeks' Orchestra.
11:00 p.m.—Hi-Liners Orchestra.
11:30 p.m.—Hal Greyson.

Sunday's Programme

National Broadcasting Company

8:30 a.m.—Lew White.
10:00 a.m.—Sentinels of Republic.
10:15 a.m.—Symphonic Hour.
11:15 a.m.—Sunday Bright Spots.
11:30 a.m.—Orchestra.
12:00 noon—Youth Conference.
12:30 p.m.—Dr. Parker Cadman.
1:00 p.m.—Programme from Berlin.
1:30 p.m.—Harmonies.
2:00 p.m.—Vespers.
2:30 p.m.—Auto Races.
1:30 p.m.—Rainbow Harmonies.
2:00 p.m.—National Vespers.
2:30 p.m.—To be announced.
3:00 p.m.—Catholic Hour.
4:00 p.m.—Election returns from Germany.
4:15 p.m.—Piano duo.
4:30 p.m.—Studio.
5:00 p.m.—Sunday Concert.
5:15 p.m.—Radio Hour.
8:15 p.m.—American Album.
8:45 p.m.—Hall of Fame.
7:15 p.m.—The Old Singing Master.
7:45 p.m.—Sunday at Seth Parker's.
8:15 p.m.—Voice of Pan.
9:00 p.m.—Orchestra.
9:20 p.m.—The Reader's Guide.
10:00 p.m.—News flashes.
10:00 p.m.—Paul Carson, organist.
11:00 p.m.-12 m.n.—The Vagabonds.

Columbia Broadcasting System

8:45 a.m.—Cafe Budapesth.
10:00 a.m.—Cathedral Hour.
11:30 a.m.—Church of the Air.
13:00 noon—Symphony.
2:00 p.m.—Astorale.
2:30 p.m.—Brooks and Ross.
2:45 p.m.—Hook, Line and Sinker.
3:00 p.m.—Chicago Knights.
4:00 p.m.—The World's Business.
4:15 p.m.—Swiss Yodelers.
5:00 p.m.—"Devils, Drugs and Doctors."
5:45 p.m.—Serenaders.
6:00 p.m.—Symphony.
8:30 p.m.—Romance of the Sea.
7:30 p.m.—Ernest Hutchinson, pianist.
8:00 p.m.—The Gauchos.
8:30 p.m.—Orchestra.
8:00 p.m.—Orchestra.
9:30 p.m.—Nocturne.

KOMO. Seattle (323.0m; 920k)

8:00 p.m.—Orchestra.
10:00 p.m.—News flashes. N.B.C.
10:15 p.m.—Washington.
10:30 p.m.—Music.
10:50 p.m.—Organ recital.

KJR. Seattle (309.1m; 970k)

2:00 p.m.—String Quartette.
10:00 p.m.—Impressions of America.

Wastelands.
11:05 p.m.—Midnight Melodies.

KVI. Tacoma (760k)

2:15 p.m.—Lavender and Old Lace.
2:30 p.m.—Friendly Five.
2:00 p.m.—Chicago Knights.
3:30 p.m.—Book Review.
4:00 p.m.—The World's Business.
4:15 p.m.—Wahdemna Chorus.
4:20 p.m.—Little Symphony Trio.
10:00 p.m.—Master Concert.
11:00 p.m.—Walkathon.
12:00 p.m.—Sign Off.

An actress says her husband first proposed to her when she was soaked to the skin in a storm. Did she reply, "This is so sodden"?

The Daily Cross-Word Puzzle

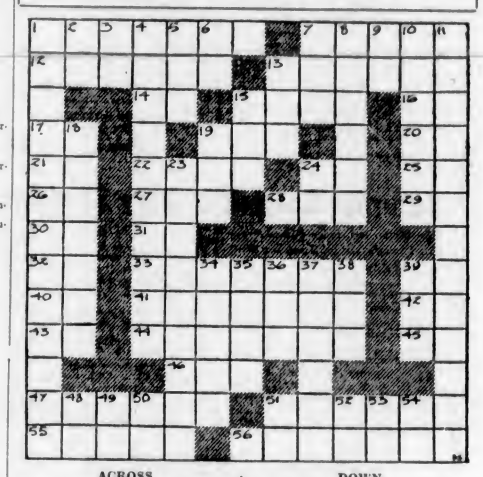

ACROSS

1. Pertaining to the kidneys.
7. Turkish name.
12. Staggered.
13. Draw conclusion from.
14. Neuter pronoun.
15. Part of fish hook.
16. Latin connective.
17. Continent (abbr.).
19. Mother (slang).
20. Compass point (abbr.).
21. Tellurium (chem. symbol).
22. Egyptian goddess.
24. Article.
25. Biblical city.
26. Correlative of either.
27. Nickname for Edward.
28. Single object.
29. Printer's measure.
30. Note of scale.
31. Exist.
32. Egyptian God.
33. Temperamental talks.
39. Indefinite article.
40. In the place quoted (Lat. abbr.).
41. Paints.
42. Baby's first syllable.
43. Exists.
44. Church official.
45. Near.
46. Legendary king of Britain.
47. Italian port.
51. Looking-glass.
55. Pig pens.
56. Amounts owing.

DOWN

1. Followers of a Greek philosopher.
2. Common prefix.
3. Regarding.
4. Crossed out, erased.
5. Bird snare.
6. Advertisement.
7. Sea (Fr.).
8. Having an easy manner.
9. Eastern state (abbr.).
10. Main street.
11. One who decides (pl.).
13. Obstruction.
15. A genus typical of cattle.
18. Antennae.
19. In the midst of (poet).
23. Indians.
24. Article.
34. Branch of a nerve.
35. Mixed up in.
36. Low dive.
37. Medicine.
38. Point of compass (abbr.).
39. Girl's name.
48. Present.
49. Disordered type.
50. French article.
51. Common title of address.
52. Common prefix.
53. Egyptian sun god.
54. Connective.

S	C	A	L	P	D	A	N	C	E	S
C	E	N	T	R	I	F	U	G	A	L
R	N		A	P	T		S	A		
I	T	S		I	S		K	I	E	V
B	R	A		R	O	S	I	N		I
B	A	N		I	M	A	M		A	S
L	L	D		E	A	T		A	S	H
I	F	S		S	N		A	M	E	N
N	I				I				E	
G	R	A	M	M	A	R	I	A	N	S
S	E	R	I	O	C	O	M	I	C	S

ANSWER TO YESTERDAY'S PUZZLE

LOGAN & BRYAN
BROKERS
STOCKS—BONDS—GRAIN, ETC.
Members New York Stock Exchange and Other Leading Exchanges in Canada and United States
PRIVATE WIRES ATLANTIC TO PACIFIC
Connecting With Important Intermediate Points in Both Countries
Canadian Branches: Victoria, Vancouver, Winnipeg, Toronto, Montreal, Quebec
VICTORIA OFFICE: 1124 Government St. Telephone Empire 1101

We offer balance of our allotment, as, if and when issued.
CANADIAN PACIFIC RAILWAY
Convertible Ten-Year 6% Collateral Trust Bonds
Due March 15, 1941
(Non-Callable)
Principal and semi-annual interest, 15th March and September, payable in lawful money of Canada at any Branch of the Bank of Montreal in Canada
Denominations: $500 and $1,000
Bonds convertible at the option of the holder at any time commencing 15th September, 1932, for five years into 40 shares Canadian Pacific Railway Common for each $1,000 principal amount of bonds.
PRICE: 100 and Accrued Interest, Yielding 6%
(Plus Transfer Tax)
A. E. AMES & CO.
Limited
(Established 1889)
301-315 Belmont House VICTORIA Telephone E 4171

PROTECT YOUR FAMILY
THE PACIFIC MUTUAL BENEFIT ASSOCIATION
JOIN THE 2,500 CLUB NOW
207 Stobart Building—Open Daily Until 9 P.M.

A Bright Attractive
LABEL
Is of Great Assistance In Selling Your Goods

See that your labels are as good as the product they sell. Goods of quality need labels distinctive in character and in good taste—and that correctly identify your product with the public.

We are able to supply correct labels, suggesting and furnishing designs in any color or color combination.

BUY BRITISH COLUMBIA PRODUCTS
THE COLONIST
1211 Broad Street Phone G 5241
PRINTING—LITHOGRAPHING—BOOKBINDING

Churches and Their World-Wide Work

TO HOLD TWO BIG MEETINGS

Dr. Davies Will Lead Easter Sunrise Service and Lecture at Night

Continuing his popular series of Sunday night addresses, which have been attracting wide attention and capacity congregations, Dr. Davies will deliver a culminating message on Easter Sunday evening, in which he will review the problems now facing the people of the Province, and indicate future action for their solution.

His auditors have expressed their amazement at the fund of material upon which Dr. Davies has based his addresses, and men and women throughout the city, who have long studied these perplexing problems of finance, government, unemployment and social reconstruction, have spoken commendatory words concerning authorities quoted and the wise counsel given to large concourses during this past Winter.

Meeting on the seashore at Beacon Hill, immediately below the flagpole, citizens will gather at 7 o'clock for the tenth Easter sunrise service, a ceremony which has been the most widely attended religious gathering held in the city each year. Special car service has been arranged, and it is believed that with the change of venue to a more convenient situation a record congregation will be in attendance.

Special Easter message and music will feature the morning service at 11 o'clock. Dr. Davies will preach, and the choir will render Barnby's anthem, "Awake Up, My Glory." At the evening service two anthems will be rendered, "They Have Taken Away My Lord" (Stainer) and "Break Forth Into Joy" (Barnby). Mrs. Dr. Mayell will sing the soprano solo, "I Know That My Redeemer Liveth" (Handel's "Messiah"). The Temple Brotherhood will meet at 3 o'clock.

Canadian Churches Lead the World in Co-operative Work

THE advanced position taken by the churches in the Dominion in the matter of co-operative action for their common aims will be shown in the weekly church article in tomorrow's issue. In this respect Canada leads the world, although, as is pointed out, both India and China take precedence in actual church unity.

Anglican Services

Christ Church Cathedral

EASTER SUNDAY

Holy Communion
6:00, 7:00, 8:00 and 9:15 A.M.
Shortened Matins and Choral Communion, 11:00 A.M.
Preacher
The Bishop of Columbia
Evensong, 7:30 P.M.
Preacher:
The Dean of Columbia
Church School: Junior, 11 A.M.
The Very Rev. C. S. Quainton, M.A., D.D., Dean and Rector

St. Mary's Church Oak Bay

Elgin Road (No. 1 Car)
EASTER DAY SERVICES
Holy Communion
8, 7, 8 and 9:30 A.M. and 12 Noon
Matins and Sermon—11 A.M.
Anthem, "Christ the Lord Is Risen Again" (Thiman)
Evensong and Sermon—7 P.M.
Preacher
THE LORD BISHOP OF THE DIOCESE
Rector: Canon A. E. de L. Nunns, M.A.

St. John's Church

Quadra Street at Mason
EASTER DAY
Holy Communion, 7:15, 8, 9, 12
Morning Prayer at 11
Preacher
Rev. Canon F. A. P. Chadwick
Children's Service at 2:30
Evensong at 7:30
Preacher
Ven. Archdeacon Laycock

St. Saviour's Parish Church

Morning and Evening Services Will Be Held Each Sunday, Beginning
EASTER DAY
Vicar: Rev. Alan Gardiner, M.A., B.B.

EASTER DAY at

St. Paul's Garrison Church

ESQUIMALT
Services: 7:00, 8:00, 10:30, 2:30 and 7:00
Frederic C. Chapman, B.A., Chaplain

The Church of the Messiah

Eagles' Hall, 1319 Government Street
Sunday, 7:30—Evangelistic Service
Wednesday, 8 P.M.—Praise Meeting
Friday, 8 P.M.—Testimony Meeting
All Welcome

Will Contrast Disarmament With Easter

N. Y. Cross will address the Victoria British-Israel Association Tuesday at 8 o'clock on the subject, "The Disarmament Conference and the Message of Easter; a Study in Contrast," under the auspices of the Federation of Canada. Gordon Block, 739 Yates Street.

The late Rev. J. T. Foley, D.D., editor of The Catholic Record, of London, Ont., was an ardent advocate of religious education of the Church's youth. He was for a time chairman of the Public Library Board of the city of London.

COMMUNION AT FIRST UNITED

Choir Will Lead Easter Service—Dr. Wilson Morning Preacher

The morning service at First United Church on Sunday will be conducted by Rev. Dr. W. G. Wilson, who will preach on "Life's Greatest Victory." The evening service will be chiefly of song. There will be no sermon, as the message will be given through the medium of praise, the choir rendering special Easter music.

The Holy Communion will be celebrated at the close of both morning and evening services.

The morning anthem will be "As It Began to Dawn" (Martin). The Easter theme will be followed in the evening selections, as follows: Anthem, "This Is the Day" (Simper); chorus, "Happy and Blest" (Mendelssohn); soprano solo, "I Know That My Redeemer Liveth" (Handel); anthem, "They Have Taken Away My Lord" (Stainer); anthem, "At the Sepulchre" (Nevin); trio, "Praise Ye Jehovah" (Verdi); anthem, "Light's Glittering Morn" (West).

BISHOP AND DEAN TO BE PREACHERS

At Christ Church Cathedral Easter Anthems and Familiar Hymn Tunes Will Be Sung

The services at Christ Church Cathedral on Easter Sunday will be as follows: Holy Communion at 6, 7, 8 and 9:15 o'clock; shortened matins at 11, together with choral Communion. Evensong at 7:30. The Bishop of Columbia will preach at 11, and the Dean of Columbia in the evening.

The services will be marked by special festival music. Matins will open with Harwood's setting of the Easter anthem, which displaces the Venite on Easter Sunday. The choral Communion will be sung to Charles Wood's service, Sinarts' Magnificat in B flat at evensong will be followed by the anthem, "Blessed Be the God and Father of Our Lord Jesus Christ," by Wesley, which contains beautiful solos for two boy choristers, and will be sung at both services. With the exception of the Magnificat, all the parts of the services assigned to the congregation have been set to well-known tunes, so that the services shall be of a truly congregational spirit.

Holy Communion will be celebrated on Monday at 10:30 o'clock, and on Tuesday and Thursday at 8 o'clock.

Character of Late Bishop Is Eulogized

Warm eulogies of the late Right Rev. Dr. Frank Theodore Woods, bishop of Winchester, are given in the British religious journals. Bishop Woods, it will be recalled, preached the consecratory sermon at Christ Church Cathedral here and conducted a series of devotional hours at St. John's Church, his devout and broad-minded personality making a happy impression on these occasions.

The British Weekly quotes the Bishop of London, who said that "He became the trusted leader and guide of all schools of thought in his diocese." The Guardian writes of him that "Interest in other people was dominant in his work. The wish to help made him anxious to understand, willing to listen and to learn, and decisive to act when the chance appeared."

The late bishop was at his happiest when on a walking tour or "pilgrimage" through the villages of his diocese. The "pilgrimages," with their celebrations in village churches and services on village greens, was in the nature of a mission. He presented a striking figure as he strode along the country lanes, with a shepherd's crook in his hand. His last tour was in September, just after leaving a nursery home.

Story of Mining Districts Told In Song Service

Special services will be held at the Spiritual Science Temple, 1414 Douglas Street, tomorrow at 3 o'clock for open discussion, and at 7:30 o'clock for a service of song. The theme will be a story taken from the mining district of Lancashire, England, showing the help of spirit guidance. F. J. Blackett will narrate the story.

CHURCH NOTICES

ANGLICAN

St. Alban's, Belmont and Ryan. Holy Communion, 8 a.m. Matins, 11 a.m. Sunday school, 2:15 p.m. Evensong, 7 p.m.

CHRISTADELPHIAN

Christadelphian, Oranes Hall, Courtney Street. Morning, 11. Evening, 7:30; subject, "World Events in Prophecy." You are welcome.

LIBERAL CATHOLIC

Church of St. George, 1039 Clare Street. 7:30 p.m., Compline and address, "The Mystical Meaning of Easter."

PRESBYTERIAN

St. Andrew's Presbyterian Church. Rev. H. P. S. Luttrell, B.A. Sunday school, 9:45 a.m. Morning service, 11 a.m.; sermon, "The Easter Declaration"; preacher, the minister. Soloist, Miss Crawford. Evening service, 7:30 p.m. Sacred cantata, "The King Triumphant" (Ernest A. Dicks), by the choir.

SPIRITUALIST

First Spiritualist Church, S.O.E. Hall, Broad Street. Public circle, 3 p.m. Mrs. Murray, Vancouver, 7:30 p.m. Monday, public message circle, 7:30, 926 Fort Street.

THEOSOPHY

Monday, 8 p.m. Victoria Independent Theosophical Society, Jones Building, Fort Street. Public meeting for theosophical study. All welcome.

Additional Services Tomorrow in City and District

St. Paul's Garrison, Esquimalt—Rev. F. C. Chapman, B.A. 7 a.m., Holy Communion. 8 a.m., Holy Communion. 10:30 a.m., Matins and Eucharist. 2:30 p.m., Children's service. 7 p.m., Evensong.

St. John's, Colwood—9:15 a.m., Holy Communion, the Archdeacon. 7 p.m., Evensong and sermon, Rev. Canon F. A. P. Chadwick, M.A.

St. Matthew's, Langford—11 a.m., Holy Communion, the Archdeacon. 2:30 p.m., Children's service, the Archdeacon.

St. Saviour's—Rev. Alan Gardiner, M.A. 8 a.m., Celebration. 11 a.m., Celebration. 2:30 p.m., Children's service. 7 p.m., Evensong.

St. Mark's, Cloverdale—Rev. Owen L. Jull. 7 and 8 a.m., Holy Communion. 11 a.m., Holy Communion. Sermon, "Our Glorious Prospects." 7 p.m., Evensong; "Some Easter Thoughts." Anthems.

St. Alban's—8 and 11 a.m., Holy Communion. 10 a.m., Children's service. 11 a.m., Matins. Solo, Mr. Kelway. 7 p.m., Evensong. Anthem. Violin voluntary.

St. Mary's, Metchosin—8 a.m., Holy Communion. 11 a.m., Morning Prayer and Holy Communion. Preacher, Rev. W. C. Gemmill. 7:30 p.m., Evening Prayer.

East Sooke—3 p.m., Service with Holy Communion.

St. Michael's, Royal Oak—Rev. F. Comley. 8 a.m., Holy Communion. 11 a.m., Holy Communion and Matins. 3 p.m., Children's service and holy baptism.

St. Columba's, Strawberry Vale—Rev. F. Comley. 11 a.m., Holy Communion. Preacher, Rev. R. Connell. 7:30 p.m., Easter Service. Preacher, the vicar.

St. Luke's, Cedar Hill—Rev. S. Ryall. 7 and 8 a.m., Holy Communion. 11 a.m., Morning Prayer, Holy Communion (choral) and sermon. 3 p.m., Children's service with address by Rev. F. C. Mortimer. 7 p.m., Evensong and sermon. Music during the day: Simper's Holy Communion in A flat; Barnby's anthem, "Awake Up My Glory"; Burnett's "Magnificat" and "Nunc Dimittis."

St. Aidan's United—Easter Services. Rev. H. J. Armitage, B.D. 11 a.m., "The Final Declaration." 7:30 p.m., "From Doubt to Faith." Special Easter anthems.

James Bay United—Rev. W. R. Brown. 7:30 p.m., "The Living Hope." Special Easter music. Mrs. T. Southern, soloist. Midweek service, Wednesday, 7:30 o'clock.

Victoria West United—Rev. O. M. Sanford. 11 a.m., "Easter, the Christian Faith and Life." Reception of members. Easter music by the junior choir. 7:30 p.m., "The Immortal Hope." Easter anthems. Soloists, Mrs. Charles Butt, Mrs. Gordon Mitchell and George Guy.

Centennial United—Rev. J. C. Switzer, B.A. 11 a.m., "Why Christ Arose." Anthems. Solo by J. Almond. 7:30 p.m., topic, "Resurrection in Experience." Selections from Stult's Easter cantata. Solos: quartette, men's chorus, ladies' chorus and choruses by the choir.

Fairfield United—Rev. Hugh Nixon. 11 a.m., "Victory." Communion. Reception of members. Solo, Miss Isobel Pike. Anthem, "O Saviour of the World" (Goss). 7:30 p.m., Easter musical service. Tenor soloist, Maurice Thomas. Anthem, "O Ye That Love the Lord." Mixed quartette, Mrs. E. Woodward, Miss Pike, Maurice Thomas and F. Wardle. Anthem, "The Wings of Living Light."

First Baptist—Rev. G. A. Reynolds. 11 a.m., "The Saviour's Greeting 'Peace Be Unto You'." 7:30 p.m., "The Meaning of Easter." Special Easter music.

Douglas Street Baptist, Cloverdale—Rev. F. W. McKinnon. 11 a.m., "Evidences of the Resurrection." Children's sermon, "Easter Eggs and Easter Bunnies." Sacrament of the Lord's Supper. 7:30 p.m., "Buried With Christ by Baptism." Believers' Baptism. Special Easter music.

Erskine Presbyterian, Harriet and Lurline Roads—Rev. Dr. Thomson. 11 a.m., Sunday school. 7 p.m., Easter address. The sacrament of the Lord's Supper at evening service.

Gorge Presbyterian, Tillicum Road.—Rev. Dr. Thomson. 9:45 a.m., Sunday school. 11 a.m., "The Silver Lining to the Cloud of Death Beyond Which the Sun Is Shining." The C.G.I.T. Mission Band and Sunday school children will take part.

Knox Presbyterian—Rev. J. S. Patterson. 9:45 a.m., Children's service. 11 a.m., "As by Man Came Death." Easter anthems. 7:30 p.m., "They Have Taken Away My Lord." Easter anthems. Solos, Mrs. Gosse, George Farmer.

St. Paul's Presbyterian—Rev. G. F. Cox. 7 a.m., Sunrise service. 11 a.m., Communion. 7:30 p.m., Easter subject, "Men Who Had Lost Hope." Easter music.

Church of Our Lord—Rev. A. deB. Owen. 11 a.m., Holy Communion. Sermon, "He Is Risen, Indeed." 7:30 p.m., Holy Communion. Sermon, "The First Easter Evening." "Te Deum," Villiers-Stanford in B flat. Sullivan's "I Will Sing of Thy Power." "Nunc Dimittis" to Tertius Noble's setting.

Church of St. George, Liberal Catholic, 1039 Clare Street—7:30 p.m., Compline and address, "The Mystical Meaning of Easter."

The Salvation Army Citadel, Broad Street—Adjutant and Mrs. Thierstein. Special Easter Sunday services: 6:30 a.m., kneedrill; 11 a.m., Holiness meeting, with infant dedication; 2 p.m., Sunday school 3:15 p.m., praise meeting; 7:15 p.m., salvation meeting.

The Tabernacle of the Christian and Missionary Alliance, Yates Street, Below Government—Rev. Daniel Walker. 11 a.m., "The Lord Is Risen." 7:30 p.m., "The Blessings That Flow From the Resurrection."

St. Paul's Lutheran—Rev. A. Schorman. 11 a.m. and 7:30 p.m. Sermon, "Our Glorious Easter King."

Redfern Street Hall, Off Oak Bay Avenue—7:30 p.m., Dr. J. W. Hewett, formerly of China Inland Mission.

HIGH MASS TO BE CELEBRATED

Full Easter Ritual Will Be Observed at St. Andrew's Cathedral

The services at St. Andrew's Cathedral tomorrow are as follows:

Masses at 7, 8, 9:30 and 11 o'clock. The 11 o'clock mass is a Solemn Pontifical High Mass, celebrated by Bishop Murray.

The Mass of the Holy Rosary, by A. Cary, in four parts, will be sung by the boys of St. Louis College and a special choir under the direction of A. Cownden.

Benediction of the Blessed Sacrament will follow the High Mass.

SERVICES STRESS FESTIVAL SPIRIT

Sermons, Music and Flowers Will Express Easter Joy at St. John's Church Tomorrow

The services at St. John's Church for Easter Day will be: Holy Communion at 7:15, 8 and 9 o'clock. At 11 o'clock there will be Morning Prayer and Holy Communion, children's service at 2:30, and choral Evensong at 7:30.

The church has been beautifully decorated with masses of Easter lilies, daffodils and other Spring flowers. Special music will be rendered throughout the services of the day. The organ prelude before the 11 o'clock service will be Handel's "I Know That My Redeemer Liveth." The "Te Deum" will be sung to Stanford's well-known setting in B flat, the "Sanctus" sung to a setting by Burnett, the "Kyrie," by Mendelssohn, and the anthem, "As It Began to Dawn." The organ prelude at the evening service will include Handel's "Alleluiah Chorus" and the "Magnificat" and "Nunc Dimittis" will be sung to a setting by Burnett.

The rector, Rev. Canon F. A. P. Chadwick, will give a very short Easter message at the morning service, and Ven. Archdeacon E. P. Laycock will preach at the evening service. There will be no Sunday school in the morning, but the children and members of the Anglican Young People's Association Bible Class will attend a special service at 2:30 o'clock.

TO GIVE CANTATA AT ST. ANDREW'S

Choir Offers "The King Triumphant"—Minister to Preach on "The Easter Declaration"

On Easter Sunday morning the minister of St. Andrew's Presbyterian Church, Rev. H. P. S. Luttrell, B.A., will take as his subject, "The Easter Declaration," Romans 1, 4. The soloist will be Miss Isabelle Crawford, who will sing "Resurrexit," by Tosti. The morning anthem by the choir is "King of Kings" (Caleb Simper).

In the evening the choir will render the sacred cantata, "The King Triumphant," by Ernest A. Dicks. This cantata depicts the life of Christ from His birth to His death and resurrection. The solos will be sung by Miss Isabelle Crawford (soprano), Miss Scowcroft (contralto), William Draper (tenor), and Arnold W. Trevett (baritone). The cantata will be preceded by a short service, commencing at 7:30 o'clock.

EASTER SERVICES AT ST. BARNABAS'

Easter Day at St. Barnabas' Church will be observed with the following services: Holy Communion at 7 and 8 o'clock; sung Eucharist at 11; children's service at 2:30, and festal Evensong at 7:30 o'clock. Rev. N. E. Smith, B.A., rector.

New Choir Leader at Centennial

J. W. BUCKLER

The newly-appointed choir conductor of Centennial United Church, who has directed the following choirs and organizations in England and Canada: The Derbyshire National Festival Male Choir; Green Hill Wesleyan Brotherhood Choir, Derby, England; Third Avenue and Wesley Choirs, Saskatoon; St. Paul's Presbyterian, Prince Albert; Choral Society, Prince Albert; and Wallace Street Methodist, Nanaimo.

CENTRAL BAPTIST TO HAVE BAPTISM

Rev. J. B. Rowell Will Conclude Crisis Series With Sermons on Christ's Resurrection

There will be a baptismal service on Sunday evening at the Central Baptist Church, when a number of believers will openly confess Christ in the waters of baptism. The pastor, Rev. J. B. Rowell, will conclude the series on "Days of Crisis and the Crises of the Christ," speaking on the subject, "With Christ on the Resurrection Morning—With Christ Among the Resurrected Millions."

At the morning service Mr. Rowell's theme will be "Blessed Assurances Proclaimed by the Resurrection of Jesus Christ From Among the Dead." It is urged that all members and adherents, husbands and wives and families assemble together for worship on this Easter Sunday. The Sunday school and Bible classes meet at 2:45 o'clock, prayer meeting on Thursday at 8, and young people's meeting on Friday at 8.

GIVES MUSIC OF "MESSIAH"

Rev. E. Church Will Preach on Appropriate Themes Tomorrow

Easter Day will be celebrated in Metropolitan Church with two services of outstanding interest. At the morning service Rev. E. F. Church will preach a brief sermon on "As It Began to Dawn." The Metropolitan choir, under the direction of its new leader, Frank L. Tupman, who will conduct the choir for the first time, will sing the following selections: Anthem, "Light's Glittering Morn" (West); solo, "Consider the Lilies" (Topliff), Mrs. A. W. Stokes. This service will be followed by a Communion service, at which the entire membership will endeavor to be present.

The sermon theme for the evening service will be "The Bravest Thing a Man Ever Did." A choral accompaniment of beautiful selections from the "Messiah" will be sung by the Metropolitan choir, which will include the following: Solo, "He Was Despised," by Mrs. S. M. Morton; choir, "Surely He Hath Borne Our Griefs"; solo, "I Know That My Redeemer Liveth," Mrs. T. H. Johns; solo, "The Trumpet Shall Sound," by Dr. T. H. Johns; choir, "Worthy Is the Lamb."

The twilight musical service at 3 o'clock will be in the hands of the Metropolitan choir.

Special Easter services in the beginner, primary and junior departments of the church school will be held in the morning, Monday being a holiday, the regular meeting of the Young People's Society will be postponed until the following Monday, when a series of special meetings will be commenced under the general heading of "Be a World Citizen With Us."

VANCOUVER SPEAKER TAKES SERVICES AT FIRST SPIRITUALIST

At the First Spiritualist Church, S.O.E. Hall, Broad Street, Mrs. Murray, of Vancouver, will take both services on Easter Sunday. The circle at 3 o'clock is open to all. Messages and clairvoyance will be given at the close of the evening service. There will be special Easter music. On Monday, at 7:30 o'clock, Mrs. Murray will take charge of the public message circle at 926 Fort Street.

Mrs. Wiffen To Talk on Risen Life

Special Easter messages and music will be given in the New Thought Temple by Mrs. Wiffen on Sunday, the 11 o'clock subject being "Lord Christ, Arise." Mrs. and the Misses Warn will give trio selections and Mrs. Lillian Shaw will render John Pringle Scott's "First Easter." There will be a brief healing period during the service. Sunday school at 11 o'clock, with Mrs. Head in charge.

The 7:30 o'clock theme will be "All Hail! I Am Risen From the Dead." Mrs. Styles Sehl is the soloist and Mrs. and the Misses Warn will give trio selections. On Tuesday at 2:45 o'clock the healing meeting is held, on Wednesday at 8 the midweek public lecture, and on Thursday at 8 the Troward study class meets, with Mrs. Fowler as leader.

Bishop Will Be Preacher At Evensong

The following services will be held in St. Mary's, Oak Bay, tomorrow: Holy Communion, 6, 7, 8, 9:30 o'clock and 12 noon; Matins and sermon at 11 o'clock; anthem, "Christ the Lord Is Risen Again" (Thinnan). Evensong and sermon at 7 o'clock. Preacher, the Lord Bishop. On Monday Holy Communion at 10:30 o'clock.

RESURRECTION POWER IS PASTOR'S THEME

At the Church of the Messiah, the pastor will speak on Sunday evening at 7:30 o'clock on the subject, "Resurrection Power." The Communion service will be observed on Sunday morning at the Church of the Nazarene, 1213 Balmoral Street, when Mr. Bevan will officiate.

"REALITY" GIVEN AS CHRISTIAN SCIENCE SUBJECT TOMORROW

The subject of the lesson-sermon in First Church of Christ, Scientist, Victoria, on Sunday will be "Reality." One of the Bible texts included in the lesson-sermon will be the following from Matthew xxviii, 1, 5, 6: "In the end of the Sabbath, as it began to dawn toward the first day of the week, came Mary Magdalene and the other Mary to see the sepulchre. And the angel answered and said unto the women, Fear ye not, for know that ye seek Jesus, which was crucified. He is not here, for He is risen, as He said. Come see the place where the Lord lay."

The lesson-sermon will also include the reading of passages from the Christian Science textbook, "Science and Health, With Key to the Scriptures," by Mary Baker Eddy, one passage being as follows: "Resurrection. Spiritualization of thought; a new and higher idea of immortality, or spiritual existence; material belief yielding to spiritual understanding" (page 593).

Inferiority Complex to Be Discussed

Dr. A. F. Barton will speak in the Campbell Building tomorrow night at 8 o'clock on applied psychology, taking for his subject "The Inferiority Complex—What It Is, What It Does and How to Overcome It." This is one of the most important "keys" to and understanding of "Behaviorism," and Dr. Barton will show all the angles pertaining to it.

On Wednesday evening in the same place Dr. Barton will give his weekly health lecture at 8 o'clock, when he will speak on "The Truth About Insulin." Following the lecture he will demonstrate eye diagnosis, which is always a popular feature of these health talks.

Tenth
Easter Sunrise Service
Originated March, 1923, by Dr. Clem Davies
A Never-to-Be-Forgotten Experience
Don't Miss It This Year
Beacon Hill Sea Front—7 A.M.
Shall We Have 10,000 This Easter?

City Temple
11 A.M.
Easter Worship and Song
7:30 P.M.
"The Cow's Dry"
"Where Are the Relief Funds?"
"Criminal Squanda-Mania!"
"Typewriters and Adding Machines—But No Food!"
"How Long Will the People Stand for Party Piffle and Amateur Rule?"
"Where Shall We Get 'Relief'"?
WHERE RELIGION CHEERS

Sunrise Service
EASTER SUNDAY, BEACON HILL PARK
SPECIAL STREET CAR SCHEDULES
Cars will leave all terminals, the OUTER WHARF EXCEPTED, promptly at 6:30 a.m., and will proceed directly to the Beacon Hill terminal, picking up passengers en route.
At the conclusion of the service, all cars will leave Beacon Hill for their respective terminals.
Double fares will be charged both going to and returning from Beacon Hill.
B. C. ELECTRIC
TRAFFIC DEPARTMENT

HEAR
Dr. A. F. Barton
Sunday, 8 P.M.
"INFERIORITY COMPLEX—HOW TO OVERCOME"
Wednesday, 8 P.M.
Health Lecture on
The Truth About Insulin
Admission Free Collection
Campbell Bldg. (Opp. Terry's)

Victoria British-Israel Association
Gordon Block, 739 Yates Street
Tuesday, March 29, at 8 P.M.—An Address by Mr. N. Y. CROSS. Subject "THE DISARMAMENT CONFERENCE AND THE MESSAGE OF EASTER" A Study in Contrast
A Lending Library for the Use of Members Visitors Are Welcome
A Lecture Over CJOR Sunday, at 8 o'Clock

CENTRAL BAPTIST
"We Preach Christ Crucified, Crowned and Coming" Pastor: J. B. Rowell
Easter Morning Worship at 11
"BLESSED ASSURANCES PROCLAIMED BY THE RESURRECTION OF JESUS CHRIST FROM AMONG THE DEAD"
Sunday School and Bible Classes at 2:45 P.M.—All Welcome
Evening Gospel Service at 7:30—Also BAPTISMAL SERVICE
"WITH CHRIST ON THE RESURRECTION MORNING—WITH CHRIST AMONG THE RESURRECTED MILLIONS"

NEW THOUGHT TEMPLE
926½ Fort Street
Leader—LILY WIFFEN
11 A.M.—Subject, "LORD CHRIST ARISE"
Trio Selections, Mrs. and Misses Warn
Soloist, Mrs. Lillian Shaw, "The First Easter" (John Pringle Scott)
Sunday School, 11 A.M.—Mrs. Head
7:30 P.M.—"ALL HAIL! FOR I AM RISEN FROM THE DEAD"
Trio Selections by Mrs. and Misses Warn; Soloist, Mrs. Styles Sehl (Selected)
Tuesday, 2:45 P.M.—Healing Meeting; Wednesday, 8 P.M.—Midweek Public Lecture
Thursday, 8 P.M.—Troward Class
Office Hours: 10:30 A.M. to 12 Noon; 2:30 to 4:30 P.M.

UNITED CHURCH OF CANADA
FIRST UNITED CHURCH
(Formerly First Presbyterian Church), Cor. Balmoral Road and Quadra Street
Minister, Rev. W. G. Wilson, M.A., D.D.
Assistant Minister, Rev. Bruce G. Gray Precentor, W. C. Fyfe
Sunday Services
11 A.M.—SACRAMENT OF THE LORD'S SUPPER
Rev. W. G. Wilson Will Conduct the Service
7:30 P.M.—SERVICE OF SACRED MUSIC
Morning Music: Anthem, "As It Began to Dawn" (Martin)
Evening Music
Anthem, "This Is the Day" (Simper)
Chorus, "Happy and Blest" (Mendelssohn)
Soprano Solo, "I Know That My Redeemer Liveth" (Handel), Mrs. W. H. Wilson
Anthem, "They Have Taken Away My Lord" (Stainer)
Anthem, "At the Sepulchre" (Nevin)
Trio, "Praise Ye Jehovah" (Verdi)
Anthem, "Light's Glittering Morn" (West)

Metropolitan United Church
Quadra and Pandora (In the Heart of the City)
EASTER DAY
REV. E. F. CHURCH, Preacher
11 A.M.: "As It Began to Dawn"
3 P.M.—Twilight Musical Service
7:30 P.M.: "The Bravest Thing a Man Ever Did"
Metropolitan Choir Will Welcome Its New Conductor, Mr. Frank Tupman, Who Will Lead Them in the Following Easter Music:
Morning, "Light's Glittering Morn" (West)
Solo, "Consider the Lilies" (Topliff), Mrs. A. W. Stokes
Evening—Selections from Handel's "Messiah"
Solo, "He Was Despised," Mrs. S. M. Morton
Choir, "Surely He Hath Borne Our Griefs"
Solo, "I Know That My Redeemer Liveth," Mrs. T. H. Johns
Solo, "The Trumpet Shall Sound," Dr. T. H. Johns
Choir, "Worthy Is the Lamb"

CENTENNIAL, Gorge Road
Choirmaster, J. W. Buckler
Minister, J. C. Switzer
Organist, Mrs. Paul Green
11 A.M.—Topic
"WHY CHRIST ROSE FROM THE DEAD"
7:30 P.M.—Topic
"THE RESURRECTION IN CHRISTIAN EXPERIENCE"
Morning Music
Anthem, "God So Loved the World" (Stainer)
Solo, "A New Commandment," (Maunder) J. Almond
Anthem, "On Wings of Living Light" (Matthews)
Evening Music
Selections from Stult's Easter Cantata Women's Voices, "The First Day of the Week"
Chorus, "They Found the Stone Rolled Away"
Chorus, "They Have Taken Away My Lord"
Soprano Obbligato, Mrs. Evelyn Eden
Chorus, "Why Seek Ye the Living"
Chorale, "Angels, Roll the Rock Away"
Men's Chorus, "He That Believeth Shall Live"
Solo, "The Soldier of the Cross," J. W. Buckler
Quartette, "O Thou Whose Sweet Compassion"
Mrs. J. Prick, Mrs. Trevor, T. Hammond and T. L. Harmsworth

Emmanuel Baptist Church
Fernwood Tramway Terminal
M. S. Richardson, M.A., Pastor
9:45 A.M.—Sunday School
11 A.M.—Sermon
AN EASTER MESSAGE—"I AM THE LIFE"
11:15 A.M.—Mission Band
6:30 P.M.—B.Y.P.U.
7:30 P.M.—Sermon
"WHERE ARE YOU GOING?"
Strangers Made Welcome

First Church of Christ, Scientist
Chambers and Pandora Avenue
This Church Is a Branch of the Mother Church, The First Church of Christ, Scientist, in Boston, Mass.
Sunday Services, 11 A.M. and 7:30 P.M.
Subject
"REALITY"
Sunday School, 9:45 and 11 A.M.
Testimonial Meeting Wednesday, 8 P.M.
Reading-Room and Lending Library
812 Bayward Building
All Are Welcome

Spiritual Science Temple
1414 Douglas Street
Sunday, 3 P.M.—Open Discussion
7:30 P.M.—"THE TERRIBLE LESSON"
(A Service of Song)
Messages at Close
Tuesday, 2:15-4:30 P.M.—Ladies' Aid, 3498 Rethune Avenue
All Welcome

UNITY CENTRE
739 Yates Street
Easter Services
11 A.M.—Speaker, Mrs. Gordon Grant
Subject, "THE TRAGEDY OF EASTER"
7:30 P.M.—Subject, "THE RESURRECTION"
(With Excerpts From Charles Filmore)
Sunday School at 11 A.M.
Mr. Harold Pratt, Superintendent

ARSENAL MAKING GREAT BID IN ENGLISH SOCCER

Navy and Saanich United Win Shield Football Matches

Sailors Blank Garrison, 3-0, as Suburbanites Trounce C.P.R. 7-2—Winners Advance to Second Round of Knockout Series

Navy and Saanich United advanced to the second round of the McKay Shield Wednesday League knockout series yesterday at Beacon Hill Park, the former defeating Garrison 3-0 and the latter eliminating C.P.R. 7-2. The games were played in a high wind, which made accurate passing difficult and control of the ball hard. A fair crowd watched the double-header.

The first contest, between Garrison and Navy was the feature attraction, and the sailors began their march to victory barely two minutes after commencement of play, when Tommy Watts booted in a fast drive which had Glendenning beaten from the moment it left his boot. Not content with this advantage the Navy continued to press, and half way through the session Robinson broke through to register their second counter. The Army fought back hard and for a time held their opponents in their own half of the field, but the heavy kicking of the Navy backs, combined with the advantage given by a strong wind, prevented further scoring and the half ended with the sailors two goals in the lead.

With the wind at their backs, the Army opened the second canto in great style and time and time again Caldwell, in the Navy net, was called upon to make spectacular saves, and then Watt secured the ball, and after a fine individual rush, drew the Garrison net minder out of his goal and sent in his team's third marker. Content with their lead the sailors went on the defensive and for the remainder of the game the soldiers did most of the pressing, but overexcitement, combined with the safe kicking of the Navy backs, robbed them of breaking into the scoring.

SAANICH OPENS STRONGLY

Saanich United opened the first half with the wind backing them up with all its power and before the end of the canto, Chapman, a new comer to the game, had sunk three goals, while Price had bagged two and Tooby one. The railwaymen were completely outclassed this half and but for the efforts of their goalie the score would have been even higher.

In the second half the wind evened up the play and for a short time the railwaymen took the offensive. During this period Clarke, after a clever piece of dribbling, sent in a sizzling shot that was impossible to save, and gave the C.P.R. their lone tally. About ten minutes before the end of the half Saanich scored another counter, when Tooby sent in his second goal.

GOALIE INJURED

Shortly after this Reidwig, the railwaymen's net minder, who had been injured earlier in the game, but who had returned to the field, suddenly collapsed and was rushed to the hospital. Playing one man short, the losers put up a gallant fight and just before the end of the contest Johnson, who had been playing a brilliant game at right wing, booted in the C.P.R.'s second and last counter.

Alcock refereed the first game and Johnson the second.

Teams follow:

Navy—Caldwell, Hibbert, Whyte, Gleave, Roberts, Dovey, Wilson, Walker, Watt, Robinson and Cozier.

Garrison—Glendenning, Burgess, Kemp, Bundock, Scanlan, Quinn, Linsley, McAllister, Bichard, Bradshaw and Edwards.

Saanich United — Rowe, Cann, Wyatt, Stonier, Moir, Love, Speller, J. Price, Chapman, T. Price and Tooby.

C.P.R.—Reidweg, Gelling, McLellan, Rawnsley, Chester, Robertson, Johnson, Vance, Clarke, Gelling and Robertson.

BELIEVE IT OR NOT - - - - - - - By Ripley

EXPLANATION FOR YESTERDAY'S RIPLEY CARTOON

Extraordinary Expiation of a Crime—The Crazy Ute is said to have been smitten with remorse for having murdered his own mother. As a self-imposed penance, the matricide spent forty-six years of extreme privation about three miles above the Whiterocks Indian Agency, in Uintah County, Utah. Through Summer and Winter, extreme heat and bitter cold, disdaining the protection of clothes or the shelter of a home, he sat and slept on cobble stones in the open, living upon the scraps of food afforded him by his brother Indians. Often after a night of bitter weather, his hair would freeze in a solid mass to the ground, and chopping operations would have to be resorted to to free him. He was apparently as impervious to privations as he was to other perils to which he was exposed by the members of his tribe in an effort to rid the community of him. Death finally terminated this incredible existence after he had atoned for his heinous crime for forty-six years.

Traveled 100,000 Miles, But Never on a Train—Little Marian Stancombe, of Lawrence, Mass., has traveled more than 100,000 miles, either by boat or automobile. These travels extended to all of the New England States, including New York State, and Canada, as far east as Chipman, New Brunswick, and she has never ridden on either a train or a passenger bus.

Please address all queries to Cartoonist Ripley, c/o King Features, New York City, N.Y.

Soccer, Wrestling And Basketball on Programme Today

PROVINCE CUP SOCCER

3:00—Esquimalt vs. Nanaimo, at Royal Athletic Park. Referee, A. Hunter, Vancouver.

JUNIOR SOCCER

2:30—Oaklands vs. Saanich Thistles, Heywood Avenue Park. Referee, Lindgren.

BASKETBALL

(Victoria High School)

7:30—Alberni vs. Chinese Presbyterians.

8:15—Alberni vs. Live Wires girls' team.

9:00—Alberni vs. Green Mill.

All games are first of two-game series for Vancouver Island championships. Referee, Alan Le Marquand.

WRESTLING

8:45—Steve Savage, Chicago, vs. Tom Alley, New Zealand, in eight ten-minute round main event at Tillicum Gymnasium. Eddie Monson, Australia, vs. George Chaney, Texas, in five-round semi-wind-up. Local preliminary will open card.

MAINLAND XV FOR TODAY'S MATCH NAMED

Vancouver to Field Strong Team for McKechnie Cup Rugby Game

LUNGLEY AND INGLES OUT WITH INJURIES

VANCOUVER, March 25 (CP).—Tomorrow afternoon will witness the retainer of the McKechnie Cup for another year when Victoria and Vancouver rep teams clash here in the final of the English code Rugby series for possession of the historic silverware.

The Islanders, who are tied in top place wtih Vancouver, although minus the services of Brian Hunnings, star winger, who will be out of the game, due to injuries received several weeks ago in a game here, are expected to present a formidable line-up.

Vancouver's line-up for tomorrow's game will be slightly changed from that which met Varsity last Saturday. Due to injuries, Lungley and Ingles will be absent, Richardson and White replacing them. Following is the complete line-up for tomorrow:

Humphries, fullback; Richardson, Niblo, Roxborough, Dalby, three-quarters; Wilson, five-eighths; Clark, halfback; Lawson, Murray, Temple, Baines, Moran, Mitchell, C. White, Henderson, forwards.

Everton Downs West Bromwich Albion to Retain Leadership

English First Division Pacesetters Score 2-1 Victory—Arsenal Noses Out Derby County by Same Score—Sunderland and Villa Draw

LONDON, March 25 (CP).—Arsenal, bidding for the championship of the First Division of the English Soccer League and also for the Football Association's Cup, placed themselves in a strong position in the struggle for the former by their win today over Derby County. They were helped into second place behind Everton when that club defeated West Bromwich Albion, who were the runners-up last week. Arsenal's points are three short of Everton's, but the Londoners have a game in hand.

No change took place in the position of Wolverhampton Wanderers and Leeds United at the top of the Second Division table, as both clubs were idle today.

Fulham had their lead in the Third Division, Southern section, shaved when they could only draw with Thames, while Reading, one of the teams in second place, got a win against Exeter City. Fulham now lead by only two points from Reading, who now have an undisputed hold on second place.

Lincoln City approached closer to promotion in the Second Division when they crushed Accrington Stanley. Gateshead, however, kept in the race by winning from Darlington.

Results follow:

ENGLISH LEAGUE

First Division

Arsenal 2, Derby County 1.
Blackpool 1, Portsmouth 1.
Chelsea 3, Bolton Wanderers 0.
Everton 2, West Bromwich Alb. 1.
Grimsby Town 2, Middlesbrough 0.
Newcastle United 3, Leicester C. 2.
Sunderland 1, Aston Villa 1.
West Ham United 1, Sheffield Wednesday 2.

Second Division

Burnley 1, Bristol City 2.
Bury 2, Notts County 1.
Manchester United 0, Charlton Athletic 2.
Millwall 3, Swansea Town 1.
Notts Forest 2, Southampton 0.
Oldham Athletic 1, Plymouth Argyle 3.
Port Vale 3, Barnsley 0.
Preston North End 2, Chesterfield 2.
Tottenham Hotspurs 3, Stoke C. 3.

Third Division—Southern Section

Brentford 2, South End United 3.
Brighton and Hove Albion 2, Watford 1.
Bristol Rovers 1, Torquay U. 1.
Clapton Orient 3, Queen's Park Rangers 0.
Crystal Palace 3, Norwich City 1.
Gillingham 1, Cardiff City 1.
Luton Town 3, Mansfield Town 1.
Reading 2, Exeter City 0.
Swindon Town 3, Bournemouth and Boscombe 0.
Thames 0, Fulham 0.

Third Division—Northern Section

Carlisle United 1, Rotherham U. 2.
Chester 2, Hull City 0.
Crewe Alexandra 0, Tranmere R. 0.
Darlington 1, Gateshead 2.
Hartlepools United 0, Barrow 2.
Lincoln City 5, Accrington Stanley 1.
Southport 5, Doncaster Rovers 0.
Stockport County 5, Wrexham 1.
York City 5, Rochdale 2.

RUGBY LEAGUE

Barrow 5, Salford 8.
Broughton Rangers 10, Hunslet 11.
Castleford 9, Featherstone R. 5.
Huddersfield 28, Dewsbury 17.
Hull Kingston Rovers 7, Hull 2.
Leeds-Halifax (abandoned).
Leigh 31, Bramley 2.
Rochdale Hornets 9, Keighley 5.
St. Helens Recs 21, Wigan Highfield 5.
Swinton 21, Oldham 3.
Wakefield Trinity 39, Batley 10.
Warrington 20, Widnes 14.
Wigan 3, St. Helens 12.
York-Bradford Northern (not played).

RUGBY UNION

Penarth 16, Barbarians 22.
Weston-super-Mare 6, Blackheath 9.

RUSH WINS MOODY CUP BIKE EVENT

Local Lad Speeds to Fine Victory in Annual Fifteen-Mile Race at Beacon Hill

WHITEHEAD AND ROBBINS WINNERS

Flashing past the judges' stands at neck-breaking speed, Lew Rush, Victoria, captured the annual fifteen-mile Moody Cup bicycle race yesterday morning around Beacon Hill Park in the fine time of 53 mins. 2 1-5 secs. Considering the strong wind, Rush's time for the grueling test was good. Glen Robbins, Victoria, and Stan Johnstone, Vancouver, finished second and third, respectively, right on the heels of the winner. A large crowd watched the race.

The seven riders, four local lads and three from the Mainland, kept close together during the early stages. Stan Jackson, one of the favorites, was forced out of the race with a puncture, while Syd Luck, Vancouver, winner of the Penwill Cup last Labor Day, was disqualified by the judges in the early part of the event for turning around as he crossed the line. Luck was holding his own at the time and was picked by many to win the silverware.

As the pedal pushers went into the last two laps they started to circle the track at terrific speed. Coming down the final turn into the home stretch at lightning speed, Rush headed home the pack with inches to spare to gain the honors.

WHITEHEAD WINS

Harold Whitehead, Victoria, captured the two-mile handicap for boys under eighteen by finishing 200 yards in front of Stan Johnstone, Vancouver, the favorite. Doug Peden was a close third. Whitehead's time was 5 mins. 21 1-5 secs.

Speeding around the one-mile track in the handicap event for boys under fifteen at a steady clip, Clifford Robbins, Victoria, won the third event on the programme. Don Tyson, another local lad, was second, while Stan Hulford finished third.

The races were well conducted and the officials want to thank the Victoria Police Department for the assistance given them in clearing the track of vehicles.

Rugby "Reps" Leave for Crucial Fixture Today

MANAGER Bob McInnes and his representative Rugby fifteen flying the colors of Victoria left last night for the Mainland, where they will battle the Vancouver "reps" this afternoon in the final fixture for the McKechnie Cup. The local squad is in fine condition and is confident of returning with the silverware, which has eluded local teams since 1914. The following players, along with Coach Ernest Butterworth, are making the trip: McInnes, Bryden, H. Engleson, F. Skillings, L. Patrick, Brown, Murray, King, Donald, B. Forbes, Wharton, Rowland, Warnock, Porteous and C. Forbes.

TOM ALLEY WINS FROM BOB KRUSE

Australian Wrestler Subdues Rough Portlander in Bout at Vancouver

VANCOUVER, March 25 (CP).—Tom Alley, of New Zealand, won the decision over Bob Kruse, of Portland, in the local weekly squirm, here last night. Kruse was awarded the first fall, in the fourth round, on a foul by Alley. Kruse was punishing Alley with a scissors headlock when the bell went, signaling the end of the round. Alley apparently did not hear the bell, and after Referee Draper had forced Kruse off Alley, Alley picked Kruse up and threw him with a body slam, Kruse being given a fall as the New Zealand grappler had thrown him after the gong. Kruse was unable to continue after being thrown, and Alley was given the bout. Both wrestlers were fined $10 in the first round for not breaking clean. Kruse weighed 198, Alley 202.

In the semi-final, Steve Savage, of Chicago, 208, beat George Chaney of El Paso, 220, with a body slam, pinning him with a body press in the first round. Savage took his second fall in the second round with a reverse body slam.

Jack McLaughlin, of Vancouver, 156, drew with Pete Breckner, of San Francisco, 154.

JOKERS DEFEAT ESQUIMALT, 4-1

Advance to Final Round of Davie Cup Junior Football Series With Fine Victory

Combing their way through for a trio of tallies in the initial stanza, Jokera coasted to a fine 4-1 victory over Esquimalt in the semi-final round of the Davie Cup junior football series yesterday morning at the Royal Athletic Park.

Shortly after the start Bell opened the scoring with a line drive, while Stewart put the Jokers two up not long after. Just before the rest period Cowden drove home number three for the winners. Early in the second half Bell registered the Jokers' fourth goal. "Buzz" Stewart saved Esquimalt from a whitewash before the end, while Warder missed a penalty for the same team.

Eastern Junior Hockey Play-Off Ends in 1-1 Tie

MONTREAL, March 25 (CP). — Their famed speed crashing on the rocks of a rugged and powerful Montreal A.A.A. defence, the Sudbury Wolves will enter the second game of the Eastern Canada Memorial (Junior) Cup finals, carded for Toronto, on even terms with their Eastern opponents as a result of tonight's 1-1 tie. The Wolves were surprised by Winged Wheelers, who presented a powerful team, and on the play tonight the return game remains a toss-up.

Howie Morenz Voted Most Valued Player In N. Hockey League

Brilliant Centre Forward of Canadiens Selected as Most Useful to Club—Primeau Wins Lady Byng Shield—Gardiner Best Goalie

MONTREAL, March 25 (CP).—The National Hockey League tonight announced that its three major awards for the 1931-32 season had been made as follows:

Dr. David Hart Trophy, for the player adjudged the most useful to his club—Howie Morenz, Montreal Canadiens.

Lady Byng Trophy, for the player considered to have exhibited the best type of sportsmanship combined with a high standard of playing ability—Joe Primeau, Toronto Maple Leafs.

Vezina Trophy, for the best goalkeeper in the league—Charles Gardiner, Chicago Black Hawks.

The Dr. Hart and Lady Byng Trophies are balloted upon annually by two newspaper writers in each city on the league circuit, while the Vezina Trophy has always been awarded to the goalie with the lowest goals-against record for the season.

Howie Morenz, brilliant centre ice player, captured the Hart Trophy for the third time, a record which no other player has equaled. Morenz was winner in 1927-28 and again in 1930-31, the only other double winner being Nelson Stewart, of Montreal Maroons. The trophy, given to the league in the season of 1923-24 by Dr. Hart, father of the present manager of Canadiens, Cecil Hart, has been won by one other member of the champions, Herb Gardiner having been voted into its possession in 1926-27.

CHING JOHNSON SECOND

In this season's ballot Howie took the trophy by a single vote over Ching Johnson, the New York Rangers' great defence man. R. J. "Hooley" Smith, of the Maroons, and Mervin "Red" Dutton, of New York Americans, were third and fourth choices of the newspapermen voting.

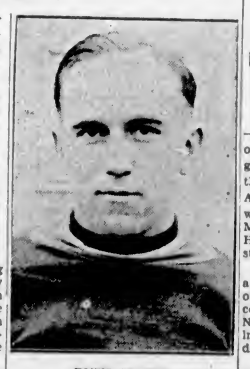

HOWIE MORENZ

Primeau, the effective playmaking centre of the Leafs, had a clear lead over all opposition in the vote for the Lady Byng "clean play" trophy. He displaced by four votes the New York Ranger centre ice star, Frankie Boucher, who had won it for the last four seasons.

Normie Himes, of the Americans; Johnny Gottselig, of Chicago Black Hawks, and Jimmy Ward, Maroons, followed Primeau and Boucher in the balloting. Primeau was penalized to the extent of only twenty-five minutes in the forty-eight-game schedule just concluded. He received ten minors and one major.

Edmonton Grads Retain Alberta Basketball Title

EDMONTON, March 25.—Edmonton Commercial Grads retained the Alberta senior women's basketball championship last night by beating their younger clubmates, the Commercial Gradettes, in the second game of the two-game series. Gradettes, who hold the Senior "B" championship of the province, were beaten in the first game, 63-29, and Grads again took victory in the second game, 80-39, to win the series, 143-68.

J. H. McLoughlin Wins Par Tourney At Oak Bay Club

Finishing 1 down to Old Man Par with the assistance of his 17 handicap, J. H. McLoughlin captured the Good Friday par competition staged at the Victoria Golf Club. H. J. Davis, W. B. Leach and W. L. McIntosh were deadlocked for second honors, ending their rounds 2 down.

Results follow:

J. H. McLoughlin, 1 down; H. J. Davis, 2; W. B. Leach, 2; W. L. McIntosh, 2; Alex Watson, 4; J. D. Campbell, 5; H. F. Hepburn, 5; Alan Taylor, 5; A. G. Beasley, 6; H. G. Garrett, 6; W. B. Wilson, 7; Captain Cox, 8; A. H. Ford, 10.

POWER BOAT RACE CHARGE TO BE HEARD

Trick to Have Englishman Disqualified in Final to Be Investigated

NINE U.S. DRIVERS GIVEN SUSPENSION

SAVANNAH, Ga., March 25 (AP).—American Power Boat Association officials disclosed today an investigation is under way to determine the validity of charges that nine American motorboat racers in last week's Biscayne Bay regatta at Miami purposely lured Charles H. Harrison, of England, across the starting line ahead of the signal.

George H. Townsend, president, and Charles F. Chapman, chairman of the association outboard racing committee, en route from Miami to New York, confirmed reports of the investigation and suspension of the drivers.

Chapman said the accusations that the American drivers purposely "beat" the gun at the start of the final heat in the Colonel E. H. R. Green Trophy race in order to trick the Englishman across the line and disqualify him appeared well founded.

Harrison was leading in number of points, the officials recalled, and the trick was aimed at disqualifying him so that William Crawford, Jr., of New York and Miami, would win the race.

A hearing for the nine men under suspicion will be held in New York, officials said.

McGILL HOOPSTERS TIE UP PLAY-OFFS

MONTREAL, March 25.—McGill University tonight captured the second game of a best two-out-of-three series with Fusiliers, 27-23, and forced a tie for the senior basketball championship of Quebec. The deciding game will be played next Wednesday. Fusiliers won the first match, 25-23.

The winner of this series will meet Ottawa's champions in the first round of the Dominion play-downs.

NANAIMO MOSQUITOES DROP CAGE ENCOUNTER

NANAIMO, March 25.—Nanaimo's hopes of a basketball title for this year went a glimmering tonight, when the New Westminster McKenzie-Fraser team defeated the classy little Mosquitoes, who have had a most successful season, by a score of 27 to 16, in the intermediate "B" semi-final.

Newman Retains Lead Over Walter Lindrum In Billiard Exhibition

WINNIPEG, March 25. — When Walter Lindrum, the Australian, who holds the world's championship at billiards, laid down the cue tonight at the end of his fifth day of exhibition here against Tommy Newman, former English champion, the scores stood: Newman (receives 3,000), 9,132; Lindrum, 8,769.

KRESS SIGNS WITH ST. LOUIS BROWNS

ST. LOUIS, March 25 (AP).—Ralph (Red) Kress, infield holdout of the St. Louis Browns, today wired his acceptance of 1932 contract terms to President Phil Ball, with the comment that he was acceding only because he had no other choice.

Jack Dempsey Plans to Meet Primo Carnera

CHICAGO, March 25 (AP). — Col. Jack Dempsey today settled down to last training licks before his bout with Babe Hunt at Detroit next Thursday, the final showing on his exhibition tour.

After the Detroit engagement Dempsey plans to establish camp at Reno, Nev. Leonard Sacks, Dempsey's manager, said the former champion planned to meet Primo Carnera at Reno next July.

S. Porter and Miss M. Hatch Win Golf At Uplands Course

Turning in a combined gross card of 104 which, with their handicap of 28 1-2 reduced to a net total of 75 1-2, S. Porter and Miss M. Hatch captured the Good Friday mixed foursomes competition at the Uplands Golf Club. Finishing with a card of 108-28—80, W. Herbert and Mrs. A. K. Angus captured second place, while J. W. Rawlinson and Miss D. M. Locke took third place with an 80 1-2.

	Grs.	Hdp	Net
S. Porter and Miss M. Hatch	104	28½	75½
W. Herbert and Mrs. A. K. Angus	108	28	80
J. W. Rawlinson and Miss D. M. Locke	109	28½	80½
Mr. and Mrs. R. A. Semple	89	16	83
Major W. C. Angus and Mrs. W. Herbert	111	27	84
E. Mackenzie-Grieve and Mrs E. Jackson	94	9	85
J. B. Lambert and Miss K. Bone	105	17	88
F. Smith and Mrs. R. L. Pocock	110	18½	91½
Mr. and Mrs. H. Firth	124	26	98

STANLEY CUP SERIES WILL REMAIN SAME

Challenge Made by American League Will Not Be Accepted This Year

HAMMOND DECLARES TEAMS INFERIOR

MONTREAL, Mar. 25 (CP).—"There will be no series for the Stanley Cup with the American Hockey League this year. There will be no interference with the present Stanley Cup series." With this statement William Foran, of Ottawa, one of the trustees of the cup, today disposed of the controversy as to the resting place of the historic trophy for the present season.

Mr. Foran spoke at a luncheon tendered New York and Montreal newspapermen here. In a subsequent interview he stated that the American League had been declared eligible for Stanley Cup competition by the trustees but that the present season had advanced so far that it was impossible to arrange a series between the National Hockey League and the American League. He intimated that if the National League persisted in refusing to play the American League winners next year the Stanley Cup would pass out of the National League's possession.

TO BE SETTLED LATER

President Frank Calder, of the National League, who also spoke at the luncheon, declared that he was sure the matter would be settled "no less to their (the trustees) satisfaction, than to ours."

The controversy as to the future of the cup was settled when Leo Dandurand, chairman of the gathering, asked Col. John S. Hammond, president of the New York Rangers, to speak on the National League's viewpoint of the American League challenge, and asked Mr. Foran to give the trustee's point of view. Col. Hammond spoke of the traditional close connection of the cup with the National League, and cited examples of what he referred to as the low calibre of the American League teams in comparison with those of the National League.

Mr. Foran stated he had been in conference with President Calder during the morning and that the matter had been thoroughly discussed. The trustees of the cup had accepted the challenge of the American League, he stated, because the responsibilities with which they had been vested gave them no alternative. He stated there would be no series between the champions of the respective leagues and that the National League world championship series, closely bound up with the Stanley Cup, would be played as usual.

L.I. TENNIS BODY TO MEET TUESDAY

The annual meeting of the Lower Island Tennis Association will be held Tuesday evening at 8 o'clock in Dr. A. E. Boak's office, Pemberton Building, Fort Street. Delegates from all last year's teams, and those interested, are asked to attend.

Frank Aldous Captures Britannia Branch Race

Y.M.C.A. Distance Ace Wins Annual Nine-Mile Event for Third Straight Year—Mitchell Cops Junior Honors—Hodnett Juvenile Winner

Breasting the tape in fifty-four minutes and thirty-six and two-fifths seconds, Frank Aldous, Y.M.C.A. distance runner, breezed home to his third consecutive victory in the annual nine-mile Britannia Branch road race yesterday morning. Aldous set his own pace from the start, and had little difficulty in winning from the field of select starters. The winner's time was two seconds slower than last year, which was due to a strong wind on the outward trip to the Four-Mile Hill.

Fraser Mitchell, Brentwood College youngster, showed the way in the junior event, while Robert Hodnott walked away with the junior event. Both lads showed plenty of speed and once taking the lead coasted to fine victories.

Jumping out in front of the pack shortly after the start, Aldous was never headed. He reached Gorge Road with a fine lead, and rounded the turning point with the rest of the field far behind. He received a fine ovation at the finishing point. After running neck and neck most of the time, G. I. Edgelow sprinted at the corner of Yates and Douglas to beat out Caesar Finnemore, a former winner from the Y.M.C.A., for second place.

MITCHELL COPS JUNIOR

Taking the lead at the first turn on Douglas Street, Mitchell, well-known in badminton circles, won the five-mile junior event in spectacular style. Mitchell finished about fifty yards in front of Owen Bentley, Y.M.C.A., while R. B Falks, Navy, was third and W. Naysmith, Y.M.C.A., was a good fourth.

Robert Hodnett, son of Chief of Police Del Hodnett, of Esquimalt, flying the colors of Lampson Street School, hit the tape in first place in the juvenile race. Hodnett ran a steady pace from the first report of Chief of Police Thomas Heatley's gun, and finished forty yards in front of H. Neilson, Y.M.C.A. Neilson led at the halfway mark but was confused at the turn about the distance and lost ground by going back and making the turn for the second time. R. Carter was third and "Tony" Hope finished fourth.

Officials of the branch are to be congratulated for the way the race was carried out. The executive in charge wishes to thank the various police departments for the assistance in making the event a success.

SAANICH DOWNS VICTORIA WESTS IN HOLIDAY SOCCER

Thistles Drive Home Three Goals in Last Half to Down Wests

Saanich Eleven Comes From Behind to Defeat Greenshirts in Feature Holiday Soccer Fixture 3-1—City and Jokers Battle to 1-1 Draw

Rallying in the second half with a strong wind at their backs, Saanich Thistles came from behind to defeat Victoria West, 3-1, yesterday afternoon in the feature First Division soccer fixture on the twin bill staged by the Lower Island Association at the Royal Athletic Park for the benefit of injured players. In the curtain-raiser, Victoria City and Jokers battled through ninety minutes of listless soccer to a 1-1 draw. A good sized holiday crowd watched the games, which were played in a strong wind, making good football out of the question.

As far as action was concerned, the Thistles-Wests fixture had it all over the opening attraction. Playing with the wind behind them during the first half, the Greenshirts were the more dangerous eleven and were unlucky in not registering at least five goals before the teams turned round. Opening on the attack, Wests pressed Thistles back on the defence. Bob Shanks worked through and made several fine openings, which his teammates failed to convert. Youson rocked the bar with a rifle-like shot after taking a pass from Borde.

SHANKS OPENS SCORE

Shanks scored after twenty minutes, with a curving shot which hit the post and bounded back into the net. It was a nice piece of work on Shanks' part. Peers scored with a nice drive a few minutes later, but Borde was whistled offside on the play and the goal was disallowed. Borde hit the bar twice, once with a shot and the second time with a header. Stevens headed over twice from flag kicks. Hogan cleared a dangerous rush by Mulcahy, the Greenshirts claiming a goal on the play, but their pleading was in vain. The interval came with the Wests leading, 1-0. The veteran Bob Whyte turned in a fine performance at full-back during this half.

With the exchange of ends, play switched to the Greenshirts' area, and Burns crashed home the equalizer after a series of steady attacks. Continuing on the attack, Johnny Minnis put the Thistles in front with a close-range drive, while the Thistles' third goal was a gift from the Wests' net minder. Viggers was credited with the tally, although the goalie made a feeble attempt to save. The Wests tried hard to bring the teams to even terms, but they failed to beat Hogan again. Minnis and Doig came to blows just before the half ended, and the former was switched to right wing to avoid another fistic display.

Saunders refereed and the teams follow:

Saanich Thistles—Hogan, Essler, Gibbons, R. Williams, Viggers, Speller, Minnis, Harper, Burns, Joe Crowe and King.

Victoria West—Brand, Whyte, A. Wright, Stewart, Peers, Doig, Shanks, Mulcahy, Borde, Stevens and Youson.

RAGGED EXHIBITION

Ragged football featured the opening clash between the City and Jokers. Although the Jokers had only ten men throughout they had the better of the game. The City had the wind with them in the first canto, and after a series of attacks, Danny Glancy scored the only tally of the game. The Jokers ran in the equalizer late in the second half when Stofer beat Jenkinson from close range.

Robb refereed and the teams follow:

Victoria City — Jenkinson, Ashe, Gloag, Smith, Roper, McKinnon, Murray, Glancy, Teifer, Watson and Storey.

Jokers—Chalmers, Leggett, Carmichael, Anderson, Campbell, McClimon, McBay, Sage, Stofer and Woodley.

"My knees were stiff. To bend over—HURT"

NERVILINE *Gave Relief*

Those terrible pains that made life a burden to Mr. A. Duggan, of 226 South road, Georgetown, bother him no more. All trace of Rheumatic pain has left him, thanks to Nerviline. "No other liniment could have done for me what Nerviline did. My legs were stiff and full of pain. My knees and ankle-joints were swollen and sore. Nerviline penetrated and took out the pain. Stiffness disappeared. Today I am well—Thanks to Nerviline."

NERVILINE Stops the Pain

Blue Serge Suits

Fine pencil stripes. Extra values.

$25.00, $27.50, $29.50 and $35.00

PRICE & SMITH, Ltd.
614 Yates Street

DOUBLES MATCH CLOSELY FOUGHT

Hugh and Colvin Win Feature Fixture From Mitchell and Miles in Carpet Tourney

Hugh and Colvin bowled brilliantly together to win the feature match of the doubles competition in the Capital City and District carpet bowling tournament at the Crystal Garden by defeating Mitchell and Miles, 15-14, after an extra end. A. Stewart was in fine form to defeat H. Reid, 21-18, in the men's championship singles.

Results and this evening's draw follow:

Mr., and Mrs. Reid 19, Mr. and Mrs. Holmes 7.

Hugh and Colvin 15, Mitchell and Miles 14.

A. Stewart 21, H. Reid 18.

TONIGHT'S DRAW

Mixed Doubles

Mr. and Mrs. Reid vs. Mrs. Harvey and Lambie—3.

Men's Open Doubles

Hughes and Colvin vs. Cockerill and Peirce—1.

Bowling in fine style, Willows Oaks captured the Byng Shield, emblematic of the city championship, Thursday night in the Capital City and District Carpet Bowling tournament at the Crystal Garden by defeating Lake Hill Lions in the final, 27-9. It marked the seventh successive year that a club from the Willows district had won the silverware. Mrs. Masfen and Mrs. Holland won the women's doubles title by downing Mrs. Harvey and Mrs. Lieper, 16-13.

Results follow:

Open Doubles — Cockerill and Peirce, 17; Johnston and Stewart, 10.

Women's Doubles — Mrs Masfen and Mrs. Holland, 16; Mrs. Harvey and Mrs. Leiper, 13.

	P.	W.	L.	F.	A.	Pts.
Scotland	3	3	0	146	91	6
Canada	3	2	1	112	94	4
England	3	1	2	102	123	2
Ireland	3	0	3	87	137	0

"This is not real ivory. It is a clever imitation."

"Yes, the elephant must have had artificial teeth."

—Allt for Alla, Stockholm.

Gridders on the Diamond

By HARDIN BURNLEY

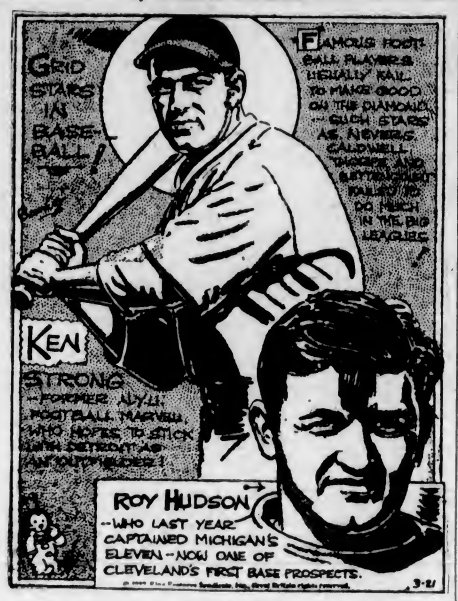

SUCCESS on both the gridiron and baseball diamond has come to few men. It would seem that the two sports do not mix. Each game calls for a different technique and the use of entirely different muscles. And it is unusual for a man to successfully adjust himself from the one to the other.

The list of football celebrities who failed to make headway in big league baseball is a long one. It includes such great athletes and gridiron stars as Jim Thorpe, who played with the Giants; Ernie Nevers, who was with the St. Louis Browns as a pitcher for a while; Larry Bettencourt, St. Mary's grid star, considered by many to have been the greatest centre developed in Coast football, who also was with the Browns for a time; and Bruce Caldwell, former Yale star, who was with Cleveland. Frankie Frisch, who starred on the gridiron at Fordham, and Mickey Cochrane, who played football at Boston University, are exceptions.

This season we see three former football stars trying for a place in the big league sun. Whether they will prove exceptions only time will tell.

Foremost of the trio is Ken Strong, mainstay of the New York University backfield a few years ago. Strong is making a strong bid for an outfield post with the Detroit Tigers. Last year he performed excellently with the Toronto team of the International League, and in 117 games he rolled up a batting average of .345, placing fourth in the league scramble for batting honors. With his great physical advantages and power, Ken bids fair to make the grade. Weighing 205 pounds, well distributed over a frame of six feet or more, Strong is one of the biggest men on the Detroit squad.

Roy Hudson, captain of the University of Michigan football squad last year, is another of the trio. He is trying for a berth with the Cleveland Indians. Hudson is a first baseman and big league scouts have had their eyes on him for some time. Detroit was anxious to get him, but Hudson was averse to playing professional ball and Detroit looked elsewhere for a first baseman. Learning that Roy had changed his mind about playing pro ball, the Indians were quick to put in a bid for his services.

Jesse Hill, Southern California footballer of a few years ago, is the third gridder seeking fame on the baseball field this year. Hill is with the Yankees and is highly regarded as a possibility for the outfield.

Copyr't, 1932, King Features Syndicate, Inc.

JOHN GOLDEN AND C. WOOD TIE FOR TOP

Noted Pros Will Play Off for North and South Open Honors

PINEHURST, N.C., March 25 (AP).—Shooting consistently fine golf through the last two rounds, Johnny Golden, rotund Noroton, Conn., star, caught and tied Craig Wood, of Deal, N.J., today for first place in the North and South golf tournament with a seventy-two-hole total of 286.

While Wood was slipping from a pair of great 69's yesterday to 72 and 76 today, Golden fired 72 this morning and 71 this afternoon to force a play-off for the title. It was thought probable tonight they would split first and second money, totaling $2,500.

They will play eighteen holes of medal play tomorrow, marking the second successive year a play-off has been necessary in this tournament. Wiffy Cox defeated Joe Turnesa in the extra round last year.

FACTORIES ARE BECOMING BUSY

John S. Moore, of London, Ont., Says Certain Lines of Industry Are Reviving

John S. Moore, general manager of the London and Western Trust Company, with headquarters, in London, Ont., is spending the Easter holidays in Victoria. He is on a tour of the West and is making an inspection of the branch office of his company in Vancouver.

Mr. Moore expresses the opinion that conditions in many lines in the East are showing signs of a revival of business. This applies to clothing, including boots and shoes, where the stocks appear to have been allowed in the past year or two to decline. There has now come a more pronounced demand for these goods to replace the lines that have been worn out.

There are a number of the factories in the East manufacturing these lines of produce that are now becoming quite busy.

"Ever been locked up?" demanded counsel.

"I have been," admitted the witness.

"And what had you been doing to get yourself locked up?"

"I was on a prolonged jury case!"

Canada to Meet U.S. in Tennis Series in April

TORONTO, March 25 (CP).—The Canadian Lawn Tennis Association today agreed to play first round matches against the United States in the American zone of the Davis Cup draw on the Chevy Chase Club courts at Washington, D.C., April 28, 29 and 30.

It was said Dr. Jack Wright, captain of last year's Canadian team, has already got in considerable practice at Vancouver, while Gilbert Nunns, Walter Marin and Marcel Rainville, other members of the team, have been playing on covered courts at Montreal.

SAINTS DEFEAT KERRISDALE XI

St. Andrews Win Final of O. B. Allan Cup Series by Four-to-Three Count

VANCOUVER, March 25.—St. Andrews defeated Kerrisdale Merchants in the final soccer football game for the O. B. Allan Cup here today, 4-3, but it took thirty minutes of overtime play to decide the issue.

St. Andrews scored twice in the first fifteen minutes, the half-time count being 2-1 in their favor. Merchants evened up in the second half, and at the end of regular playing time, the deadlock was unbroken. In the overtime, St. Andrews scored twice and Merchants added one.

Insist on "GRANT'S BEST PROCURABLE"—The Original
For Sale at Vendors or direct from "Mail Order Dept." Liquor Control Board, Victoria, B.C.

This advertisement is not published or displayed by the Liquor Control Board or the Government of British Columbia.

A'S FIGURED TO WIN FLAG FOR 4TH TIME

Mackmen Expected to Set New A. L. Record for Consecutive Wins

YANKS AND SENATORS TO BE KEEN RIVALS

By ALLAN GOULD
Associated Press Sports Editor

JACKSONVILLE, Fla., March 25 (AP).—Faith in the New York Yankees, hope in the Washington Senators and a charitable belief in the potency of precedent may combine to make things tough for the Philadelphia Athletics in this year's American League pennant race.

Even so, it is extremely difficult to figure just how Connie Mack's formidable cast can be stopped from making it four in a row, and a league record, unless the opposition has some novel plans, hitherto concealed to check Grove, Earnshaw, Walberg, Simmons, Cochrane and Foxx.

So long as the A's have this sixply backbone, they cannot be regarded otherwise than as strong favorites again to win the American League flag. Their pitching outclasses that of any other club in the league. They have the punch to slug it out with any rival, even the Yankees, and Connie Mack's reserve strength, on which he rode down the stretch last season, looks to be even better.

Mack is the only American League manager who has ever held a championship combination virtually intact for more than three seasons. He made few changes in the outfit that won four out of five pennants from 1910 to 1914. In the past three years of rulership, Mack has made only one alteration in the regular line-up, at shortstop. Except for a reversible infield feature, by which Foxx moves to third and the newcomer, Oscar Roettger, to first, the Athletics will start the 1932 season with the same line-up that dropped the world's series to the Cardinals.

MACK FEARS YANKS

Mack admits real fear of the Yankees and their "murderers' row," but it is difficult to see how the New Yorkers can displace the A's without big improvement in the pitching corps. The club was the biggest run maker in the majors last season but wound up in second place, thirteen and a half games back of the Mackmen. The Yanks have picked up a real star in Shortstop Frank Crosetti, who forms a new keystone combination with Otto Saltzgaver and hope to develop some pitching help for Gomez, Ruffing and Pipgras.

Although the rest of the American League clubs manifest improvement, especially the Browns and White Sox, Washington is the only other one justifiably considered a pennant possibility. The Senators couldn't stand the pace last year but they have speed, pitching and defence strength, to which has been added the punch of Outfielder Carl Reynolds.

If Cleveland could combine its best features with those of Washington, this would be a different story. The Indians carry a real sock, which has been especially damaging to the Yankees, but their defence is spotty and they still lack a first class shortstop. Manager Roger Peckinpaugh must dream fitfully of the day when he may wake up to find himself with a shortstop like Joe Cronin, and a southpaw like Grove or Gomez. Still Peck has aces in Ferrell and Averill.

The Browns, best of the second division clubs, have an outside chance to crash the first four, with the aid of excellent pitching and a fast, aggressive attack developed by Bill Killefer.

The Boston Red Sox, who surprised even themselves by finishing sixth last season, rely on pitching to keep them there, despite the death of Big Ed Morris. To combat them, Detroit and Chicago both have conducted major shake-ups.

Bucky Harris pins the Tigers' hopes on improved hurling, plus the return to form of Charley Gehringer at second base, and fresh outfield punch. The White Sox, newly in charge of Lew Fonseca, depend on a revamped infield, the return of Ted Lyons to a place among the game's great right-handers, and the conversion of Big Smead Jolley from an outfielder to a catcher.

THE Sportlight BY GRANTLAND RICE

BASEBALL'S MOTHER GOOSE

Babe, Babe, the Son of Swat,
Likes his music steaming hot;
But the only tune that he can play
Is over the fence—and far away.

And something, at a later date, might easily be done with "Carey, Carey, quite contrary—how will your Dodgers show?"

Hack Wilson batted above .500 in his first seven Spring games. No matter which direction he may be traveling, there is nothing half-way about Hack. At least, he doesn't oscillate.

Several coaches believe Gene Venzke, the Pottstown express, can run a mile in 4:06 at his best. If a mile can be run in 4:06 by human legs, Venzke is the best bet that ever came along. That is, if speed, stamina, courage, condition and ambition mean anything at all.

BUT—IF—

O, golf is such a silly game,
You dub a drive and miss a putt,
But you are really not to blame—
You would have had a birdie—but—
You surely could have won the match—
O, handily—a top—a whiff—
A look up—just a little catch—
You really would have won it—if—
—Wilfred J. Funk.

BASEBALL'S MIGHTY MAGNET

You certainly have to admire baseball. It's probably the neatest of all American inventions.

There is a sport that keeps its fans in more of a lather through the off-season than in the midst of the campaign. While it fights its battles with golf and basketball for the greatest number of participants and engages in skirmishes with football and boxing for drawing power, still the U.S. national game has all other sports beaten in certain essentials.

In the first place, the pad-and-pencil fan is captivated by baseball. If there is one single feature of the game that supports the structure, it is the possibility of concise figuring on the merits of rival teams and players. There are more different ways in which the excellence of a ball player con be established than in the case of any other athlete.

Aside from the vanished art of drop-kicking, football players with big reputations always have to admit the assistance of their mates. Trackmen have only their speed and agility written down in a few brief figures. Golfers hand their cards on to posterity. But nobody can settle an argument over which is the best club played by any one of the leaders—the figures aren't handy for proof.

This isn't the case in baseball. You can prove Bob Grove is the best southpaw baseball has seen. Ruth's monopoly of home runs is not a matter of opinion. And even in the case of the more controversial points, as for instance whether Mickey Cochrane is still a better backstop than Bill Dickey, the fans can stack and restack the averages and figures till they're tired.

LIONS AND GLADIATORS

I wonder how they used to compile the averages for the gladiators or the lions in the Colosseum? Most probably it was a matter of heated opinion, much like whether Dempsey in his Toledo form would have had to pin everything on a long count against Tunney. But, after all, in arguments of this kind, the end is always, "I think so," or "You're crazy." Baseball fans are lulled into such a comfortable sense of sure ground when they unlimber their argumentative guns loaded to the muzzles with batting averages, earned run marks, and total chances accepted.

Pro football will begin to boom even louder when some inventive genius devises a scheme to rate tackles on errors against running plays, blacklist backs for being buncoed by forward passes, or furnish averages on the number of clean blocks made by the interferers.

Even Ernie Nevers, labeled by Pop Warner as the greatest football player he ever saw, is eclipsed in the pro game by the lack of good clear patterns for arguing over his favorite sport, which was his livelihood.

The vast machine of professional baseball, with its stepping-stone system of minor leagues, is founded on the mathematical serviceability of averages. You can weigh progress on the diamond. You can promote the youngsters, and the fans can follow them all along their line of march. And there's where baseball has the edge.

ADANACS CAPTURE SUBSTANTIAL LEAD OVER KELOWNA FIVE

KELOWNA, March 25 (CP).—New Westminster Adanacs, men's Senior "A" champions of British Columbia and two-time holders of the Dominion basketball championship during the past four years, romped to a 41-29 victory over Kelowna, Senior "B" champions, in the first of a two-game total-point series for the undisputed British Columbia men's basketball championship and the right to advance into the interprovincial play-downs for the Dominion title.

Kent's

Get a New WESTINGHOUSE EASY WASHER

GET IT AT KENT'S

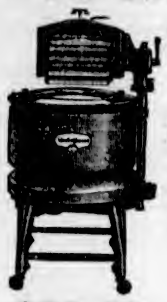

$98.50

This new model is the outstanding value of all electric washers on the Canadian market.

ONLY $5.50 MONTHLY

KENT'S

641 Yates E 6013

WEAK MEN

And All Urinary Diseases of Men TAKE OUR REMEDIES

Pamphlets, "Man, Know Thyself," and Disorders of Men, Ills of Women, also one on Skin and Blood Diseases, with Diagnosis Form, Testimonials and advice, in plain envelope. Free by mail. Consultation by appointment only. Advice free. Mail Order and Tablet Remedies a specialty.

Phone DOUGLAS 8394
ENGLISH HERBAL DISPENSARY LTD.
1359 Davie St. Vancouver, B.C.
Canada's Only Qualified Herbalist
Established 35 Years

Ad. in English paper—"Stolen, a watch worth £10. If the thief will return it, he shall be informed where he can steal one three times its value and no questions asked."

W. & J. WILSON

Men's and Boys' Clothes
Jaeger Woollens—Burberry Coats
Established 1862
1217 Government Street Phone G 5013

GIVING **WINGS** TO YOUR **WISHES**

The Colonist Classified Ads

Read the **"WILL TRADE"** Column No. 22

PHONE **E 4114-4115**

You, too, have something you would willingly part with in exchange for the article you so badly need. No matter what you have, furniture, radio, car, typewriter, boat, material or livestock, there is someone who is waiting to find just that thing in exchange for something that you want.

The Colonist Want Ads are a market which is visited by every home in Victoria. For a small cost your message is placed in the hands of hundreds of readers daily. A cottage for sale or a bicycle wanted, large or small transactions, they are all read by those who will prove your customers.

The Daily Colonist

Classified Advertising Department

Phone E 4114 - 4115 Open 8 A.M. to 10 P.M.

Business and Professional Directory, Want Ads

The Daily Colonist

RATES FOR CLASSIFIED OR WANT ADVERTISEMENTS

One and one-half cents a word each insertion; nine cents a word a week, with a minimum of ten words; cash with order. No advertisement accepted for less than twenty-five cents.

Death and Funeral Notices, $1.50 first insertion; $1.00 for each additional insertion. Marriages, Cards of Thanks and In Memoriam Notices, $1.50 per insertion.

Birth Notices, $1.00 per insertion.

Business or Professional Cards of two lines or under, $2.50 per month. Additional space at $1.25 per line per month.

Advertisers who desire may have replies addressed to a box at The Colonist and forwarded to their private address. A charge of ten cents is made for mailing replies. In this case add three words ("Box ...Colonist") to the count for the number of words.

Out-of-town readers of our advertisements ask advertisers to give address as well as phone numbers, as it is not always possible to communicate through the phone.

To ensure insertion Classified Ads should reach The Colonist before 10 p.m. on the day previous to publication.

Classified Ads for The Sunday Colonist will be accepted up to 10 p.m. on Saturdays.

The Colonist will not be responsible for more than one incorrect insertion of any advertisement ordered for more than one issue.

Any claim for rebate on account of errors or omissions must be made within thirty days from the date of the same, otherwise the claim will not be allowed.

The Colonist service is available every day from 8 a.m. to 10 p.m., excepting Sunday. Just call Empire 4114.

CLASSIFICATIONS

Acreage for Rent	83
Acreage for Sale	82
Acreage Wanted	84
Autos for Hire	66
Automobiles	65
Births	1
Bicycles and Motorcycles	40K
Boats and Launches	70
Building Material	40A
Business Directory	71
Business Opportunities	69
Cards of Thanks	4
Church Notices	9
Clothing, Furs, Shoes, Etc.	40B
Coming Events	10
Dancing	38
Deaths	2
Dressmaking	36
Educational	32
Farms for Rent	86
Farms for Sale	85
Farms Wanted	87
Flats and Apartments to Rent	53
Flats and Apartments Wanted	54
For Sale—Miscellaneous	40
Furniture	40D
Fuel	40C
Funeral Directors	6
Furnished Houses for Rent	55A
Furnished Rooms for Rent	49A
Furnished Rooms Wanted	50A
Hairdressers and Beauty Specialists	21A
Halls to Rent	33
Hotels	43
Housekeeping Rooms to Rent	51
Housekeeping Rooms Wanted	52
Houses for Sale	73
In Memoriam	5
Lodges and Societies	23
Lost and Found	26
Machinery	34
Market Specials	35
Marriages	3
Maternity and Convalescent Homes	62
Miscellaneous	37
Money to Loan	31
Monumental Works	8
Music	24
Musical Instruments	40E
Nursery Stock, Plants, Etc.	40H
Personal	21
Professional Directory	72
Property for Sale	80
Property Wanted	81
Poultry and Livestock	62
Radio	40F
Room and Board	47
Room and Board Wanted	48
Situations Wanted—Female	16
Situations Wanted—Male	17
Stoves, Ranges, Furnaces	40L
Summer Resorts	61
Teachers Wanted	15
Timber	30
To Exchange—Real Estate	76
To Rent—Miscellaneous	56
Unfurnished Houses to Rent	56B
Unfurnished Rooms Wanted	50B
Wanted—Female Help	14
Wanted—Male Help	13
Wanted—Miscellaneous	39
Wanted to Borrow	32
Wanted to Rent—Houses, Furnished	57A
Wanted to Rent—Houses, Unfurnished	57B
Wanted to Rent—Miscellaneous	59
Will Trade	22

2 DEATHS

CONSTABLE — On Thursday morning, March 24, at his home, 3022 Lana Street, (then passed away George Henry Constable, in his sixty-seventh year; born in Oxfordshire, England, and a resident of this city for the past twenty-two years. There survive his widow, at home; one son, Charles, of 68 Reina Street; two daughters, Mrs. R. Smith, at the family residence, and Mrs. Nellie Ferris, of Saanich; also two brothers and one sister in England. The funeral will take place on Saturday, March 26, at 2:30 o'clock, from the Sands Mortuary Chapel. Rev. C. L.Ull will officiate and the remains will be laid at rest in the Royal Oak Burial Park.

ORR—The death occurred at the family residence, 438 Helmcken Street, on Wednesday evening, of John Orr, aged sixty-seven years. The late Mr. Orr was born in Scotland and had resided in Victoria for the past three years, and for many years at Ladysmith, V.I., and is mourned by his widow and daughter, Miss Elsie; also three sons, John, of this city; Andrew, at Kimberley, B.C., and George, in Scotland. The funeral will take place on Saturday afternoon from McCall Bros. (the Floral Funeral Home), corner Vancouver and Johnson Streets, at 3 o'clock. Rev. W. R. Brown will conduct the service, after which interment will be made in Royal Oak Burial Park.

5 IN MEMORIAM

PARKER—In treasured remembrance of our darling little Dorothy, aas two years, nine months, who suddenly fall asleep on March 23, 1931. Loved by all.

This lovely bud so young, so fair,
Called hence by early doom,
Just came to show how sweet a flower
In Paradise could bloom.

—Sadly missed by her mother and daddy, Mr. and Mrs. A. E. Parker, R.M.D. No. 1, Rocky Point.

6 FUNERAL DIRECTORS

McCALL BROTHERS
"The Floral Funeral Home"
Johnson and Vancouver Streets
Phone G arden 2012

HAYWARD'S B.C. FUNERAL CO., LTD.
Established 1867
734 Broughton Street, Victoria, B.C.
Phones: Empire 2614, G arden 7676
G arden 7682, Empire 4065

Phone G 6512 — Day or Night
An Establishment Founded on Service; Growing by Reputation.
Every Modern Facility — New Motor Equipment
S. J. CURRY & SON
Funeral Directors

THOMSON & FETTERLY'S
FUNERAL HOME
1625 Quadra Street
Phone G arden 2612, Night and Day

SANDS MORTUARY
DISTINCTIVE FUNERAL SERVICE
Office and Chapel, 1612 Quadra Street
Phones: E 7511, G 3530

7 FLOWERS

BROWN'S VICTORIA NURSERIES, 819 View. Design work executed lowest prices. We grow our flowers. G 6612, G 3631; night, G 3531.

SAVORY'S—WEDDING BOUQUETS, DEsigns, etc. Phone Empire 1127. 1431 Douglas.

WOOD'S FLOWER SHOP, 1606 DOUGlas—Cut flowers and designs. Phone G arden 4014.

8 MONUMENTAL WORKS

STEWART MONUMENTAL WORKS, LTD. Take No. 6 or 7 street car to works. 1401 May Street. Phone G arden 2462.

9 CHURCH NOTICES

For church announcements appearing in this issue see page 11.

10 COMING EVENTS

A DANCE AND BASKETBALL, LUXTON Hall, 6-12; admission 35c. Refreshments.

CONCERT BY BEAVER CLUB SINGERS, Wednesday, March 30, Shrine Hall. Proceeds to citizens' recreation rooms for unemployed. Alfredo Meunier, concert pianist. Tickets: 50c students tickets, 25c; on sale Hudson's Bay Company.

DANCE—FOR A GOOD TIME COME TO Amphion Hall, Saturday night. Evelyn Holt's five-piece orchestra. Admission 35c.

DANCE, SATURDAY, A.O.F. HALL, 2-12. Rex Wood and the Pied Pipers (seven pieces). Admission 25c.

DANCE, SATURDAY, MARCH 26, FOResters' Hall. "The Pied Pipers." 3 to 12. Admission 35c.

HAMSTERLEY—DANCE EVERY SATurday; Zale's orchestra; 8:15-12:15. Phone for reservations, Coliquitz 1 RO.

J.B.A.A. DANCE, CLUBHOUSE, SATURday, March 26, at 8 p.m. Refreshments. Admission 50c.

PARTNER WHIST AND DANCE, EAGLES' Hall, 1314 Government, Saturday, 8:45 p.m. Prizes: Two $7, two $3, two $1; two specials. Admission 25c. Everybody welcome.

PARTNER FIVE HUNDRED, TONIGHT, 8:30. Women's Institute rooms, Amphion Hall, 736 Yates Street. Good prizes; admission 25c. This is the regular game from 1340 Government Street.

PROGRESSIVE WHIST, SATURDAY, 8:45 p.m., Hall's Hall, Douglas Street. Good prizes this week; 25c.

HAMSTERLEY — DANCE, SATURDAY, 8:15-12:15. Phone Coliquitz 1 RO for reservations.

8:30—PARTNER WHIST AND DANCE, S.O.E. Hall, Pride of the Island, tonight. Prizes: Two $5, two $2, two $2.50, two $2, two $1; two specials, $1. Admission 25c.

13 WANTED—MALE HELP

A SMART BOY OR GIRL, YOUNG MAN or young lady for a permanent position, to learn a good paying business; already well established, and invest $2,000 or $3,000. Salary and good security offered to right party. Box 2876, Colonist.

EVERCLEAN TABLECLOTHS—OH, BOY! How our agents are cleaning up. $18 daily. New discovery linen tablecloths. Ink stains and dirt erased in two seconds. Write now for free sample outfit. Trinale Products, Dept. BL4, Box 2503, Montreal.

ENERGETIC YOUNG MAN WITH SOME of sales experience; neat appearance; must be full of pep. Reference required. Apply 10 to 11, 642 Yates Street (upstairs); see Mr. Davidson.

FISHERMAN, KNOWLEDGE OF PACKing whole frozen salmon, one who can contract with London fish merchants to supply at Vancouver market prices. Apply Box 2906, Colonist.

JOHN WOOD — VOCATIONAL ADVISER Schools: International Correspondence Schools: Canadian, Ltd. Phone E 7011 709 Yates St.

STEADY EMPLOYMENT FOR MAN WITH working capital of $200 to $500 in fully equipped industrial plant. Security in preferred stock. Box 2945, Colonist.

WILL GIVE ELECTRIC RADIO, FORD sedan, carpenter labor, etc., as part payment on plumbing, plastering, furnace, wiring, etc. E 7959.

14 WANTED—FEMALE HELP

NURSE, GRADUATE OR UNDERgraduate. Give reference, age and telephone number. Box 3189, Colonist.

RELIABLE WOMAN WITH SOME NURSing experience to care for elderly invalid and assist housework; $25 per month. References required. Box 3172, Colonist.

WILL GIVE GIRL FREE ROOM, WITH breakfast, for accompanying small girl to and from school. Box 3050, Colonist.

WE'LL PAY YOU CASH FOR KNITTING socks at home. Send stamp for particulars. Home Knitting Machine Company, 75 Dundas East, Toronto.

WANTED—YOUNG WOMAN WHO IS able to meet the public. Sales experience helpful. Apply 642 Yates Street (upstairs); see Mr. Davidson.

YOUR OPPORTUNITY TO START ON your own. Learn hairdressing; complete course, permanent waving included; easy terms. Victoria Hairdressing College, Woolworth Building.

16 AGENTS WANTED

AGENTS, $10 DAILY. TAKE ORDERS guaranteed hosiery. Must wear three months or replaced free. Free sample outfit. Dept. R, Trianala Mills, Montreal.

17 SITUATIONS WANTED—MALE

AND I WANT WORK—YOUNG MARRIED Canadian, 27, intelligent, well educated, unafraid of work; mechanical ability, working knowledge all motors. Shop, factory, production experience capable driver, chauffeur; running repairs. Box 3023, Colonist.

A. J. GREGG — HOUSE WINDOWS cleaned, outside, 6c each. G 6022.

EXPERIENCED GARDENER OPEN FOR engagements for coming season; all branches. Phone E 7567.

EXPERIENCED PAINTER WANTS WORK urgently. Phone G 6369.

HOWSON, EXPERT CHESTERFIELD and carpet cleaner, in your home. E 9531.

I NEED WORK. ANYTHING IN BUILDing, carpentering, repairs, at prices you can afford to pay. Phone E 6776.

JAPANESE BOY WANTS ANY KIND work. G 3626.

URGENTLY NEEDED, CARPENTER work, painting, kalsomining. Reasonable charges. E 4270.

WANTED ANYWHERE, IN RETURN FOR board—Work on farm by strong, active Englishman; three years' of general farming in British Columbia. Box 3032, Colonist.

WANTED — ELECTRICAL WORK, REpairs, alterations, installations. Donald Kissinger, G 5645.

WANTED BY EXPERIENCED, MIDDLEaged man, management of hotel, town or country. Best of reference. Box 3156, Colonist.

YOUNG MAN, BRITISH, SINGLE, CLEAN and sober habits, seeks work on dairy farm or ranch, experienced, not afraid of work, kind with stock. Other offers will receive consideration. Box 2866, Colonist.

17A PAINTERS AND DECORATORS

F. HEANSKI, PAINTER AND PAPERhanger. Rooms papered with Sun Worthy paper, $10. Phone E 6615 for samples.

JOHN MOSSOP, PAINTING, PAPERhanging. Clean work, promptly. G 3335.

PAINTING AND PAPERHANGING LOW prices. Work guaranteed. E 4212.

PAPERHANGING, PAINTING, KALSOmining work wanted. Phone G 6827.

17B SHINGLING, CHIMNEY SWEEPING

BROCK, ROBINSON & MENZIES — shinglings, reshinglings; thirty years' experience. E 1081.

RESHINGLING AT PRICES THAT CANnot be beat. G 2824. Robertson & Donovan.

17C CARPENTERS AND CONTRACTORS

ALTERATIONS, HOUSES, RAISING, foundations, roofs repaired. Estimates given. G 7062. G 2258. O'Brien.

ATTRACTIVE HOMES BUILT — EASY terms. Alterations. K. P. Irvine. E 6417.

ARE YOU INTENDING TO BUILD, REover. Phone for estimate on anything in building trade, painting or decorating. C. E. Ball & Co. E 4511.

CEMENT WALKS, FLOORS, LILY ponds, sewers. Cinders hauled. Briar & Fryer. E 4885. E 9339.

M. F. FAINE, ALTERATIONS, REPAIRS. Expert roof repairs, concrete. G 7064.

17E GARDENERS

EXCLUSIVE DESIGNS LANDSCAPE, rock and water gardens. Moderate charges. Coliquitz 31R.

LAWNS LAID, BORDERS PLANTED, pruning. Charges reasonable. Phone E 6635.

PLUMBING

FOXGORD, THE PLUMBER, IS NOW located at 1609 Gladstone. Phone.

18 SITUATIONS WANTED—FEMALE

B.C. GRADUATE NURSE, BY DAY OR hour. Fees reasonable. E 7966.

ENGLISH GENTLEWOMAN, EXPERienced in house management, cooking, gardening, care of children, would take infant from month, wants position, resident or nonresident; excellent references. Box 3566, Colonist.

COOK-GENERAL, EXPERIENCED; REFerence; age forty, English. Box 3146, Colonist.

GENERAL HELP, SCOTCH, WISHES position; reference. Box 3107, Colonist.

NORWEGIAN LADY WANTS PERMAnent work in the mornings, 9-1. Box 3058, Colonist.

POSITION BY RELIABLE WOMAN; city; references. Phone E 6678.

STENOGRAPHER AND BOOKKEEPER desires work. Willing to accept any position. Phone G 3862.

WELL RECOMMENDED COOK-GENeral, with child (four). Box 3262, Colonist.

WANTED—DAILY WORK, GOOD COOK, business or private; excellent references. Phone E 0012.

21 PERSONAL

ANOTHER EXQUISITE DISPLAY OF artistically decorated Easter eggs on view at Stevanson's Chocolate Shops. Autograph free. Order early.

ADVICE AND COUNSEL TO ALL classes on every problem. Public men, speakers and teachers helped. Dr. Clem Davies. E 6713

A TURKISH BATH, WITH SPECIAL treatment, quickly reduces weight. 732 Yates. G 7835.

ALL ABOUT YOURSELF, YOUR PROBlems solved. Mme. Mobius, internationally famous reader. Accurate, scientific and reliable analysis, counsel and advice, on business, vocation, travels, marriage, health and all affairs of life. Special reading today, 25c. Satisfaction guaranteed. Office, Balmoral Hotel, Suite 19.

EVERY EMPLOYEE IN EVERY OFFICE, shop and factory needs good vision to render efficient service. If you are handicapped by poor vision let me prescribe the proper glasses. Joseph Rose, Opt. D., Graduate Optometrist, 1012 Government Street.

ECZEMA, ITCH, PIMPLES, PSORIASIS, ulcerated legs, catarrh, asthma. Try George Y. Lee's Ancient Chinese Remedy. 1501 Government Street.

EXPERT DRESSMAKING AND ALTERAtions. Ann Temple, 713 View. G 7042.

H. O. LOWENBERG
FORMERLY OF HARRISON HOT Springs and Crystal Garden, electric light baths and Swedish masseuse. Hydrotherapy treatment given in co-operation with your doctor.
The Most Modern Installation in Victoria
Bank of Toronto Bldg., Rooms 403-404
Phone G 1744 for Appointment

FREE BOOKLET, "HOW TO ORGANIZE a Kindergarten School in Your Own Home." Canadian Kindergarten Institute, Kanaatoon Building, Winnipeg.

LADY WITH DAUGHTER 17 YEARS, desires to live with widow who has comfortable home. Write particulars, Box 3141, Colonist.

MENZIES NURSING & CONVALESCENT Home. 130 Menzies St. Phone E empire 9011.

"RESTHOLME" — NURSING AND guests. 1424 St. Patrick Street. Oak Bay. E 4722.

SPIRELLA FOUNDATION GARMENTS—Mrs. Jones Building. Hours 2 to 6; E 5311.

SHOE REPAIRS WHILE YOU WAIT—Bob Hardware, "The Home of Fine Shoe Repairs," 613 Trounce Alley.

THE LATE CAPTAIN J. W. TROUPTribute cards, 25c, postpaid. Box 3069, Colonist.

YOUR WEDDING INVITATIONS OR announcements must be correctly printed. We have had long experience and know how.
THE COLONIST
(Printing Dept.)
1211 Broad Street

21A HAIRDRESSERS AND BEAUTY SPECIALISTS

A PERMANENT WAVE OF DISTINCtion, complete, $5; no extra charges, and the ends are curly. Bert Wauds, Hairdressing, 740 Fort Street. E 4023.

HARPER METHOD SHOP, 313 BAYbeauty culture with genuine Harper Method conditioners at popular prices.

HAIRDRESSING IN YOUR HOME; EXperienced operator.

IT'S THE LATEST! THE LOVELY SOFT permanent wave Reimer's Beauty Shoppe gives for $5. Curly ends. 1004 Broad. E 4432.

MARIE FRANKLING, PERMANENTS, $3; complete finger, w.w., marcel, 50c; haircutting 75½½, Fort, 2nd floor. E 6238.

MISS EDNA HEMSWORTH, FORMERLY of Spencer's, is now with the Marinello Beauty Parlors, where she will be glad to welcome her old friends and patrons.

$3 OIL PERMANENT. LA FRANCE HAIRdressers. Will take eve. appts. G 7443.

$2.75 PERMANENTS: FINGER WAVE, 35c; marcel, 25c; shampoo, 25c. Cut-Rate Hairdressing, 114 Woolworth Building.

23 EDUCATIONAL

GOVERNMENT JOBS—HOW TO GET them. Be ready for Spring appointments. Free booklet. Write M.C.C., 401 Kensington Bldg., Winnipeg.

NEW ERA BUSINESS SCHOOL, 502 CENtral Bldg. Shorthand, typewriting, bookkeeping, high school subjects. Day and night school. Phone E 7515.

SHORTHAND SCHOOL, 1011 GOVERNment Street. Business subjects, thorough training. A. MacMillan, principal. Phone G arden 4941.

THE ROYAL BUSINESS COLLEGE, 1006 Government Street, Phone G 6016. Miss Sayer, principal. Day and night school. Shorthand, typing, bookkeeping, etc.

THE STANDARD SCHOOL OF STENOGRAPHY AND TYPEWRITING. Misses G. M. Dickson and W. G. Milligan, Mt. Douglas Block, Oak Bay Junction. PHONE G 1824

VICTORIA SCHOOL OF EXPRESSION
Expert Speech and Voice Training
MRS. WILFRID ORD, F.T.C.L., M.R.S.T.
1065 Cook Street — Phone G arden 5525

24 MUSIC

GUITAR, BANJO, MANDOLIN AND ALL stringed instruments taught by W. G. Plowright. 1118 Broad Street. Phone Empire 4942. Res. phone Empire 8092. Hours: 1 to 3 p.m.; Saturday, 9 to 1.

PERCY SCOTT — MANDOLIN, GUITAR, banjo. Teacher's diploma, composer, arranger. 1850 Oak Bay Avenue. E 2824.

SEMPLE STUDIOS, VIOLIN AND PIANO: City Studio, E 3811; Oak Bay Studio G 7795.

25 DANCING

DANCES OF SPAIN, CASTANETS — Carisima, pupil of Otero. 1910 Brighton Avenue.

BALLET, ACROBATIC AND TAP, AT Violet Powkee Studio, 1112 Government.

BALLROOM DANCING, ALL NEW steps, tango and rumba. Special rates for high school and university students. Carisima, studio 1910 Brighton Avenue.

28 DRESSMAKING

CHOKERS, FURS, REMODELED; MODerate charge. Phone G arden 2852.

EXPERIENCED DRESSMAKER, LOOSE covers, curtains. 239 Menzies. G 7458.

EXPERIENCED DRESSMAKER, 1131 Leonard Street. Coats, suits and alterations. E 6556.

LOOSE COVERS, DRESSMAKING. PHONE after 7 p.m. G 6271.

29 LOST AND FOUND

LOST—CAMEO BROOCH, ON UPPER Stanley Avenue. Valued as keepsake. Finder please phone E 4459.

LOST — BLUE CONWAY STEWART fountain pen, without top. Phone E 3054.

LOST — PEARL BROOCH, THURSDAY afternoon, on Moss Street, between May and McKenzie Streets. Please phone E 2862. Reward.

LOST—LATE TUESDAY AFTERNOON, circle brooch, pearls and topaz. Reward offered. E 6264.

Double Service in Want Ads

You can telephone your answers as well as your classified advertisements to The Colonist. Readers are often interested in Want Advertisements that do not carry the names or addresses of advertisers, but a Colonist box number. For the accommodation of those readers who find it inconvenient to write an answer, and to serve the advertiser better, we will take replies to Box Numbers over the telephone.

The Colonist service is available from 8 a.m. to 10 p.m., excepting Sundays. Phone Empire 4114.

29 LOST AND FOUND (Continued)

LOST—BLACK AND WHITE FOX TERrier, tag 251, from 868 Beacon Street. Phone E 0017.

LOST, MONDAY — DISC FOR SPARE tire, Packard. Phone E 5932. Reward.

WILL PERSON IN GREEN CAR, WHO picked up Pekinese in Oak Bay, March 10, kindly communicate with Mrs. Ard, 1050 St. Louis Street, Oak Bay? Phone G 1592.

36 TIMBER BROKERS

TIMBER FOR SALE. ABOUT TEN-MILE circle, Victoria. Box 2058, Colonist.

TRADE OR SELL—80 ACRES GOOD timber and land, ten mile circle Victoria. What offer? Box 3116, Colonist.

37 MISCELLANEOUS

ALL YOUR TRASH WILL BRING YOU cash, such as rags, bottles, also tools, stoves, furniture, or anything else. We call anywhere and pay best prices. Phone G arden 4752.

SAWS, ALL KINDS, FILED, SET summed, etc. Phone W. Emery, 1567 Gladstone Avenue.

38 TO RENT—MISCELLANEOUS

LARGE STORE ON CAR LINE SUITable for any business, $35; small store suitable for coal and wood office, repair shop, $5; good garage, $3. J. N. Holland, 208 Pamberton Block.

40 FOR SALE—MISCELLANEOUS

40A BUILDING MATERIALS

LUMBER BARGAINS
We have several items in both common and finish lumber, stained shingles, etc., at special prices to clear. It will always pay you to see our specials.
CANADIAN PUGET SOUND LUMBER & TIMBER CO., LTD.
Foot Discovery Street — Phone G 7131

DRY, SEASONED LUMBER
BUILDERS, AVOID USING GREEN, NEWLY-SAWN LUMBER. DRY SEASONED DIMENSIONS, BOARDS AND SHIPLAP CAN BE SUPPLIED AT NO HIGHER COST BY
CAMERON LUMBER CO., LTD.
355 GARBALLY ROAD

ODDS AND ENDS
HAVE FEW GOOD BARGAINS IN ODD lots of sliding and V-joint. Come in and see them.
SIDNEY LUMBER CO., LTD.
3113 Government St. — Phone G 2515

40C FUEL

SAWDUST FOR SALE. IMMEDIATE DEliverY. Phone E 4101.

40D FURNITURE

CONTENTS OF THREE-ROOM SUITE, in good condition; moderate. E 5686.

CONTENTS OF FIVE-ROOMED BUNGAlow for sale, 1362 Redfern. G 3436.

MATTRESS CLEARANCE SALE — Prices less than wholesale, all sizes. Factory, 623 Fisgard St. Phone E 5266.

SUCH FURNITURE GOES FASTER TO ADVERTISE (IN THIS ADVERTISING)

SOLID OAK DINING SUITES, $42, $46, $60, $175. New chesterfield (bed) suite, $139. New three-piece chesterfield suite, $95. Kroehler davenette, $31. Library table, $9. Ivory breakfast suite (hardwood), six pieces, $25. Four-section bookcase, $15. Dressers from $7. Chiffoniers from $11. Our NEW MATTRESSES are not NEW MATTRESSES, and we are not undersold in the business. CANADIAN MANUFACTURED GOODS BY CHRISTIAN CANADIANS.

WILLOWS, PLOWMAN CO.
NEW ADDRESS: 705 JOHNSON STREET
Phone G 4424

WHITE SEWING MACHINE, $35; CHEST of drawers, $15; cedar chest, $2.50. 1610½ Hollywood Crescent. Phone G 6684.

40E MUSICAL INSTRUMENTS

FOR SALE—USED PIANO, IN FINE CONdition. Exceptional bargain at $65.00; $5.00 cash, $4.50 monthly. Hudson's Bay Company.

FOR SALE, CASH, PALMER PLAYER piano, metal tubes, excellent mechanical condition, beautiful tone. No reasonable offer refused. Phone E 6765.

40F RADIO

A GUARANTEED SECOND-HAND OR new electric radio sold on easy terms or for hire by the week or month. Your tubes tested free any time. New 1932 Northern Electric radio, beautiful console models, $69.75, $89.50, $109.50, $116. Good allowance on your old battery set or gramophone.
JACOB AARONSON'S
581 Johnson Street — Phone G 4722

ANOTHER SHIPMENT OF 25 NORTHern Electric Musaki Radios, at $69.75. Just arrived. Twelve months' guarantee with each radio. Jacob Aaronson, 581 Johnson Street. G 4722.

A GERIALS PUT UP COMPLETE, $2.50. G 4722.

ALL ELECTRIC USED RADIOS — MINskI 5-tube, $42.50; Philco 7-tube, $49.50; Kolster Hiboy, $60.50. Take your electric radio to camp, no power required, we show you. H. D. Mainwaring & Co., 615 Fort, phone G 7821.

KENT'S SWAP WEEK
CASH IN YOUR OLD PIANO, PHONOGRAPH OR RADIO. We are willing to give you 100% allowance for your old instrument in exchange for a new and up-to-date radio set. Easy payments on balance. Come in or phone and our representative will call.
KENT'S
341 Yates Street — Phone E 6012

ELECTRIC RADIOS FOR HIRE BY THE week or month. 581 Johnson St. G 4722.

FREE RADIO SERVICE! WE WILL call and test your set and tubes free. You pay the cost of merchandise only. Colpman Radio Service, 1114 Broad Street.

MANTEL MODEL SILVER-MARSHALL, Philcos, Ganaral Electric, to clear at $35, fully guaranteed. Jacob Aaronson, 581 Johnson Street. G 4722.

$55—G.E. 6-TUBE SUPERHET ELECtric console, dynamic speaker. For demonstration see Eric Young, 1339 Broad.

40H NURSERY STOCK, PLANTS, ETC.

GLADIOLI—MIXED VARIETIES, LARGE bulbs, three dozen $1. 25 real good named varieties, every one different, $1 delivered. Send for price list of named varieties. G. Cambray, Lake Hill P.O. E 2963.

40K BICYCLES AND MOTORCYCLES

ANNUAL SALE OF BICYCLES, FROM $12.50 to $22.50. New C.C.M. and English bicycles, $35. Expert bicycle repairing, reasonable prices. All work guaranteed. Victory Cycle Works, 581 Johnson Street. G 4722.

BICYCLE REPAIRING BY AN EXPERT. FEDEN BROS., 1410 and 1412 Douglas St. — Phone G 5611.

40 FOR SALE—MISCELLANEOUS (Continued)

FOR SALE—HARLEY-DAVIDSON COMmercial, perfect condition. Apply Cross' Market.

40L STOVES AND RANGES

FOUR-HOLE RANGE WITH WARMING closet; only $16.00. Carter's Stove Store, 822 Fort. E 3511.

RANGES — $2 PER WEEK. PHONE Empire 6423. 744 Fort. Sole agents for Findlay ranges. McClary repairs.

RANGE AND FURNACE REPAIRS. MOST makes. B.C. Hardware, 718 Fort St.

40X MISCELLANEOUS

AS THE CODFISH AND HALIBUT SEAson is opened we expect a drop in the price of all kinds of fish. Askey's Fish Market, 624 Yates or G 7101; delivery.

ANTIQUES — WATCH INLAID WITH pearls, silver and gold plate, valuable china, rugs. E 1636.

A FRESH SUPPLY OF FISH TODAY. For prices and quality see Wrigleworth, 337 Johnson. Phone G 3081.

AGAIN WE OFFER THE BEST VALUES in town—Poultry of all kinds and sizes. Easter specials: Young ducks, eleven weeks old, 32c lb.; steam roasting chicken, 23½c lb.; tender roasting chickens, 30c and 35c lb.; boiling fowl, 18c and 20c lb.; also butter and new laid eggs. Cash and Carry Poultry House, 646 Cormorant Street. E 9324. We deliver.

BLACK SOIL, CLAY, MANURE, ROCK, cinders, $2. General teaming. G 5504.

BLACK GARDEN LOAM, CLAY, SANI cinders, gravel, manure delivered anywhere. Haulina, grading, fencing, etc. Phone G arden 4790.

B.C. AUCTIONEERS, 715 PANDORA. Private sales arranged. G 7652.

B.C. AUCTIONEERS, 715 PANDORA. Charges, 10% commission. G 7652.

BAKERS' OVENS—NEW AND REBUILT. Deferred payments. Write for catalogue. Hubbard Oven Company, Bathurst Street, Toronto.

CEDAR FENCE POSTS, 15 CENTS, DElivered. Coliquitz 62X.

CHICKEN MANURE FOR SALE, CHEAP. Box 3124, Colonist.

CHILD'S CREAM ENAMEL COT, LARGE size, nearly new; cost $32; will sell for $12.50. G 5372.

DOUBLE LOAD CINDERS, $2. SOIL and rock. Phone G 3466.

DRAGSAW, LIGHTWEIGHT, PRACtically new; with or without engine. Phone E 4894, or Box 3136, Colonist.

AWNINGS
ENHANCE the beauty and charm of your home. Estimates given free.
P. JEUNE & BRO., LTD.
570 Johnson St. — G 4632

ELECTRIC IRONER, SLIGHTLY USED, a bargain. A. E. Taylor & Co., 726½ Fort Street.

ENGLISH DOUBLE-BITTED AXES, Hudsons, regular $2.75; special, 56c. B.C. Hardware, 718 Fort.

FINEST BLACK SOIL ROCK FOR rock gardens and terraces. Cow and horse manure. E 2977.

FLOWER AND PALM TUBS, JARdiniers, garden barrels, tubs. Also artistic woodwork. Wilkinson, Gorge Road and Market.

GARAGE COMPLETE FOR $49.00. MODern homes. Plans. Estimates free. Jobbing. Phone E 5536.

GOATS' MILK, DELIVERED ANYWHERE in city. 10c pint; fresh daily. Phone Coliquitz 77R or G 3644.

LIME, UNSLAKED, 3 LBS. FOR 35 cents. The Staneland Co., 340 Fort Street. Phone G arden 1914.

LOCAL POTATOES (100% GOOD), 90c 100 lbs.; delivered by an unemployed. E 7955.

MOTOR LAWN MOWER, NESCO NO. 3, 5-in. blade, $100. Major Macdonald, Sidney.

NICE SELECTION SPRING BROILERS, frying and roasting chickens, young fowl. Local fresh eggs. George Watkiss, Public Market.

REPAIRING OF ELECTRIC WASHERS, vacuum cleaners, sewing machines. A. E. Taylor & Co., 726½ Fort. G 3021.

STOVES AND RANGES, MANY MAKES. We repair and install coils, waterfronts, parts, boilers, etc. Southall's Stove Exchange, 501 Fort Street. G arden 3951.

VEGETABLES—50 LBS. POTATOES, 10 lbs. carrots, 10 lbs. Swede turnips, 2 lbs onions, all for $1.00, delivered. E 6126.

3 POUNDS OF SCOTCH AND BUDweiser, 1 packet hops, 3 lbs Demerara sugar, 1 yeast cake—all for $1. Delivered anywhere. Hill's Grocery. Phone G arden 4311.

100 YARDS OF THE BEST BLACK soil, cinders, rock and gravel, delivered, reasonable price. E 5481.

Estd. 1903 — Oldest Adv. Agency in B.C.
"Advertising is to business as steam is to machinery"
NOTICE TO RETAIL STORES, WHOLESALERS, SOCIETIES, CHURCHES, COMPANIES, LODGES, LAWYERS, SCHOOLS, ETC.
We can assculta quickly:
1. Mimeographed pamphlets and booklets (illustrated).
2. Circular price lists for stores and others.
3. Addressing and mailing.
4. Financial statements.
5. Circular postcards.
6. Mimeographing and multigraphing.
7. Notices of meetings.
8. Programmes (plain or fancy).
9. Ruled forms for office and factory use.
10. Mail and newspaper advertising planned and completed.
11. Personal letters in quantities (each letter with name on top and envelope).
12. Mailing lists (local or out of town).
It will pay you to get our prices. Stationery and printing supplied if desired.
NEWTON ADVERTISING AGENCY
Mail and Newspaper Advertising
Multigraph and Mimeograph Circular Letters and Postcards. Addressing Mailing
Mail Advertising Planned, Printed and Mailed.
Suite 1, 804 Fort St. — Phone E empire 2713

41 WANTED—MISCELLANEOUS

ALL HIGH-CLASS CLOTHING BOUGHT and sold. Mrs Jowitt, 831 Fort. E 3443.

ABSOLUTELY HIGHEST PRICES PAID for rags, bottles, tools, stoves, furniture, or anything you wish to dispose of. We call anywhere, any time. G arden 4752.

ALL KINDS OF JUNK, METAL, bottles, furniture, tools. G 6721.

ABSOLUTELY HIGHEST PRICES PAID for ranges, furniture, tools and junk. Town or country. G 6634.

HIGHEST CASH PRICES PAID FOR diamonds, old gold and silver at Aaronson's, 581 Johnson St. G 4722.

MICROSCOPE. PLEASE GIVE FULL details of make and type, if possible, with price. Box 3145, Colonist.

ODDY'S, 1600 DOUGLAS STREET—WE buy good class furniture, china, silver, old jewelry and brassware. Good prices paid. Phone E empire 3412.

PHONE G ARDEN 4752—WE PAY BEST prices for bottles, rags, tools, stoves, furniture or anything else you wish to dispose of. We call anywhere, any time. Try us.

THE OLD ENGLAND WARDROBE SHOP, 640 Johnson Street, buys and sells high-class second-hand clothing. E 0284.

TWELVE-INCH WALKING PLOUGH. Phone G arden 1221.

WANTED—FULL-SIZE BILLIARD TABLE be in first-class condition. Please give your lowest cash price to Box 3102, Colonist.

WANTED — DISCARDED CLOTHING. Economy Wardrobe, 806 Fort Street.

WANTED—FURNITURE, STOVES, ALL kinds of junk. Basements cleaned. E 6020.

WANTED—GRAFLEX CAMERA. GIVE lowest cash price. Box 3142, Colonist.

XINT FURNITURE CO. BUYS, SELLS and exchanges all kinds of used furniture. Repairs. Phone E 6353, or, night, E 4602.

47 ROOM AND BOARD

A PLEASANT, HOMELIKE HOUSEchery rooms; excellent food; moderate rates. Transients welcome. Central. 641 Superior Street.

A NICE FRONT ROOM, BEST OF board, home comforts, in private family; central. Phone G 3470.

AT 719 LINDEN—MOST COMFORTABLE home, good table and cooking; highly recommended. Phone E 4937.

A BERDEEN HOTEL, 341 McCLURE—$40 and $45 monthly, full board. G 0111.

AT 330 MOSS—EXCLUSIVE BOARDvenience. Garage. E 0348.

BED AND BREAKFAST FOR ONE OR two friends, reasonable. Phone E 8060.

CHERRYBANK, CENTRALLY LOCATED, 618 McClure Street. Reduced rates. Mrs. Curry, G 0041.

COMFORTABLE FRONT BEDROOM; also single room; close in. 423 Vancouver Street. Phone G 7368.

COMFORTABLY FURNISHED BEDroom and sitting-room in new Fairfield home, suitable for one or two business girls. Board if desired. G 7692.

PRIVATE HOME, BUSINESS GIRLS OR High School teachers; good locality, near three car lines. Phone before

A Mart for Busy Readers—Property for Sale or Trade

65 AUTOMOBILES
(Continued)

2—NEW OLDSMOBILES—2
At Greatly Reduced Prices
IF you have a car to trade we will make you a very liberal offer. See us today.
MASTERS MOTOR CO., LTD.
800 Yates Street Phone E 3511

WHEN WE SELL
USED CARS WE
BUILD FRIENDSHIP
Every car is properly reconditioned before being offered for sale
THE other day we received a letter from a Victoria businessman, telling of the satisfaction he had received in buying Begg Certified O.K.'d Cars. He is now using his fourth car. All of them have been completely satisfactory, and when he is again ready to trade in his car he will come and see us.
That is only one of dozens of cases where we build friendship with every Certified O.K.'d Car we sell.
PICK ANY OF THESE CARS AND ENJOY TROUBLE-FREE MOTORING
1928 GRAHAM SEDAN (8) $550
1928 NASH COUPE, Standard Six $545
1928 ESSEX SEDAN $525
1927 NASH SEDAN, Special Six $595
1927 NASH SEDAN Advanced Six $675
1929 NASH CABRIOLET, Standard $750
1928 MARMON COUPE $875
1928 CHEVROLET SEDAN $425
1927 FORD COACH $225
1926 CHRYSLER COACH $275
1929 CHEVROLET COUPE $550
1928 CHEVROLET SEDAN $550
Many other cars, in serviceable condition, from $100 to $200.
Older cars from $25.
BEGG MOTOR CO., LTD.
Dodge and Plymouth Cars
YATES AT QUADRA STREET

YOU WILL LIKE OUR WAY OF DOING BUSINESS AND APPRECIATE THE CONVENIENT TERMS WE OFFER
$415—CHEVROLET COUPE, 1928.
$395—CHEVROLET SEDAN, 1928.
$350—CHEVROLET COACH, 1929.
$350—ESSEX COUPE, 1927.
$275—NASH SEDAN, 1926.
$175—FORD TUDOR, 1927.
THE MOTOR HOUSE (Victoria), LTD.
Chevrolet Dealers
Phone E 1107 971 Yates St
Open Evenings

1929 GRAHAM-PAIGE SEDAN, LIKE new, $535; 1928 Whippet, in good running order, $300; 1927 Stutz 4-door sedan, a bargain, $385; Pontiac sedan, 3-door, $175; 1926 Star sedan, new paint, runs nice, $185; Star touring, glass enclosed, $85; Star sedan, $25. TRUCKS—1½-Ton Dodge-Graham, dual pneumatic new tires. This truck has been rebuilt and a bargain, $850; 1929 Ford 1-ton truck, 9-speed transmission, $385.
CLARKE'S GARAGE
931 View St.

PHONE G 7161, OR NIGHT CALLS As listed in phone book. Thomas Plimley, Ltd., for prompt and reliable towing service.

1925 BUICK ROADSTER, GLASS ENclosures, new Duco paint job, 1932 licence: $175. Phone G 2037.

68B WANTED

LATE MODEL SMALL CLOSED CARS bought for cash. Thomas Plimley, Ltd. G 7181.

USED CARS BOUGHT AND EXchanged. Masters Motor Co., Ltd

WANTED — GOOD USED CAR FOR cash. Box 3307, Colonist.

69 BUSINESS OPPORTUNITIES

BUILDER'S OPPORTUNITY — TWO homes to be built, for bona fide purchasers. If builder can put out $3,000 at 6% good security. Box 3134, Colonist.

COMFORTABLY FURNISHED ROOMING house, fifty rooms; centre city; radio, everything. $600 cash. No agents. Apply 1 Bell Apts., Cook Street.

ROOMING HOUSE SPECIALS

FURNISHED ROOMS, BRINGING IN $95; price $950 cash; lease for three years at $30.

FURNISHED ROOMS, BRINGING IN around $125; price $1,200 cash; rent $30 per month; close in.

VANCOUVER ISLAND REALTY CO.
1239 Broad St. Phone E 6441

HAVE UP TO $1,000 FOR SOUND BUSIness; country preferred; or invest with services. Box 3109, Colonist.

I DESIRE TO PURCHASE WORKING interest in a profitable going business. Can invest up to $5,000. What offers? Box 3084, Colonist.

OLD ESTABLISHED NEWSSTAND, SOFT drink, confectionery, tobacco, Government Street, short distance to Postoffice. For particulars and price apply Box 3108, Colonist.

WANTED—$2,000 OR $3,000 TO OPEN branch of good paying business. No opposition. Will give interest in business, salary and security to right party. Box 3136, Colonist.

WANTED—BOAT HIRING AND REPAIR business or property suitable for same. Fullest particulars essential. Box 3085, Colonist.

$2000 WANTED FOR MANUFACTURE of revolutionary electrical appliance, fully protected by patents. Good security. Apply Box 2390, Colonist.

70 BOATS AND LAUNCHES

BOATS, ALL SORTS, $20 AND UP. Jones, 827 Fort St., Victoria.

CEDAR AND SPRUCE LUMBER FOR boats. Special prices Daniel's, G 1422.

FOR SALE—ONE SINGLE CONTACT Bosch magneto, suitable for boat; also one generator, 10 amps., cheap. Apply Jerry Higgins' Service Station, Blanshard and Yates Streets.

NEARLY NEW OUTBOARD MOTOR FOR sale, cheap for cash, or will trade. R. Shanks & Sons, 919 Fort Street.

ALL KINDS OF BOATS FOR SALE OR CHARTER
POWER Cruisers, Work Boats, Auxiliary Sailing Yachts. Orders taken for new rowboats. Marine Insurance written.
BLUE PETER BOAT AGENCY
840 Port Street Phone E 5041

PRACTICALLY NEW 18-FOOT CARVEL-built rowboat and Elto light twin, $135. 1502 Gladstone Avenue.

RODD BROS.
(Gorge Boathouse (on Island Highway)
Marine Railway 85 Feet Covered Ways
Boats and Canoes for Hire
Take Gorge Bus to Boathouse, or No. 5 Street Car. Phone E 1211.

ROWBOATS FOR SALE—D. JONES, 500 DALLAS ROAD.

WANTED—MARINE ENGINE, 4-CYCLE, about 4-h.p., with reverse gear. Box 2936, Colonist.

WANTED—12 OR 16-FT. ROWBOAT, IN good condition. Box 2830, Colonist.

71 BUSINESS DIRECTORY

AUTO RADIATORS, BODY AND FENDER Specialists. Workmanship that cannot be excelled.
BURGESS BROS.
1309 Quadra Street Empire 5231

71 BUSINESS DIRECTORY

BUILDERS AND CARPENTERS
ANYTHING IN BUILDING OR REPAIRS Phone Empire 4626. Roofing a specialty. T. Thirkell.

BRICK AND CEMENT
CHIMNEYS, FIREPLACES (SPECIAL, dealers), cement sidewalks, basement floors. Horspool, 363 Davida. Garden 1843

DYEING AND CLEANING
CITY DYE WORKS — GEO. McCANN, proprietor. 844 Fort St. Phone G 1621

DRYGOODS—WHOLESALE
WHOLESALE DRYGOODS — TURNER, Beeton & Co., Ltd., wholesale drygoods importers and manufacturers. Men's furnishings, tants "Big Horn" Brand Shirts, Overalls. Mail orders attended to.

EMBOSSED STATIONERY
PRIVATE STATIONERY EMBOSSED IN any design or color. The Colonist Commercial Printing Dept. Garden 5241

FURNACES
INSTALL A "NUKIND" HOT WATER Furnace — The most economical and efficient heating plant at a reasonable cost. Quick and reliable heat for your house or apartment. Victoria Machinery Depot, 343 Bay Street. G 3613.

FLOOR SURFACING
V.I. HARDWOOD FLOOR CO.
707 Johnson Street Garden 7314
Victoria's Leading Floor Specialists
Old floors renovated with electric machine
WESTERN FLOOR SURFACING CO.
454 Gorge Road Empire 6918
Laying Sanding and Finishing
Old Floors a Specialty

HAULING
HEAVY TRUCK, WITH DRIVER, FOR hire. Contract or hour rates. Day or night hauling, any distance. G 2914.

LAWN MOWERS
FREE DELIVERY — LAWN MOWERS sharpened and repaired, $1.00. J. H. Carver & Son, 729 Fort Street. G 3914.

LAWN MOWERS SHARPENED, $1; PHONE E 7061. WE DO THE REST. A. J. WORTH, 636 JOHNSON STREET.

LAWN MOWERS SHARPENED, $1. FREE delivery both ways. PEDEN BROS., 1410 and 1413 Douglas St. Phone G 5911

LAWN MOWERS SHARPENED. COLlected and delivered. Elves Bros., 1423 Broad Street. Phone E 0662; res. E 7053.

LITHOGRAPHING
LITHOGRAPHING — LITHOGRAPHING, engraving and embossing. Nothing too large and nothing too small. Your stationery in your advance agent. Our work is unequaled west of Toronto. The Colonist Printing & Publishing Co., Ltd

MECHANICAL
THE WEBSTER MECHANICAL SERVICE. We repair anything mechanical. Two phones. E 8712, G 3463. 521 Fort St.

PUBLIC STENOGRAPHERS
ETHEL SEYMOUR, 207 CAMPBELL Building, Douglas Street. Phone Garden 3535. Authors' manuscripts, law and general. Strictly confidential.

PRINTING
WHY SEND YOUR PRINTING ORDERS East, when you can get them done better, quicker and at the same price at The Colonist Printing Department?

RAZOR BLADES
MATTS MARK THE DAYS NOT THE face. MacFarlane's and most drug stores.

RESHINGLING
RESHINGLING — CUT RATE PHONE E 9012. W. A. V. Robertson & Son.

WOOD
A CORD 12-IN CORDWOOD, SPECIAL, $6.50. Real dry dryland, $6. GILBERT'S HEAT SHOP, Next Library. G 2011.

SHAWNIGAN DOUGLAS FIR WOOD COMPANY
Agents for Shawnigan Lake Lumber Co.
$4.50 CORD Inside blocks, $6 cord. Kindling, $6. Malahat bone-dry slab, $5.75. E 3914; night E 8648. 3200 Government Street.

BEST RICKWOOD, STOVE LENGTHS good value. $7.00 cord. Phone E 8901

SHAWNIGAN, MALAHAT, YOUBOU & DRYLAND WOOD CO.
Hillcrest Dryland Cordwood
$4.50 - CORD - $7.00
Bark, blocks, slabs, cordwood. 3022 Douglas Street. G 9413 day; G 3081 night. All fir wood guaranteed.

COOPERAGE WOOD, BLOCKS, $3.50. stove, $3.50; kindling, $4 ½ cord. G 2041

COOPERAGE WOOD, G 1941. BLKS. $6.50 cord; stovewood, $4.75; kindling, $4 cord.

FIRST GROWTH CORDWOOD, 16-IN lengths, $6. Heavy bark, $6.50. E 2265

GOOD MILLWOOD, $4.25 PER CORD. Inside fir, $6 per cord. G 3459.

GLENEAGLE WOOD CO. — DRYLAND wood, $4.50 cord. Yard dry, $5.50 cord. Cedar blocks, $3 cord. Phone G 6813; night E 3182.

REAL HOME DRY SLABWOOD, $8.00 a cord; Al cordwood, $6.00 cord. Island Fuel Company, 1424 Store Street. Phone G 5024. Prompt delivery.

RICKWOOD, HALF CORD $3.50. SATISfaction guaranteed. Phone G 6014

SPECIAL SALE, TWO WEEKS—GUARanteed bone-dry bark slabs, $6. C.O.D. E 6323.

YOUBOU WOOD, DRYLAND WOOD, kindling, slabs, inside fir edgings. Day or night, phone E 4523.

WHY NOT BUY THE BEST? FIRST growth fir cordwood, 4 ft.; $5; sleve lengths, $6.50. Premier Fuel Co. G 6933; night, E 3769

72 PROFESSIONAL DIRECTORY

OSTEOPATHIC PHYSICIANS
DR. VERNON B. TAYLOR, REGISTered and licensed. 406-7-8 Belmont Building. Phone Empire 7823

76 EXCHANGE—REAL ESTATE

CHARLES F. EAGLES, 536 SAYWARD Block. Exchanging real estate is my specialty. Let me have your listings.

WE OFFER A MODERN SIX-ROOM bungalow in North Quadra district of Saanich, for a five-room bungalow in good residential district of the city. Will pay cash for differences.
ROBERT MORTON
130 Pemberton Bldg. Tel. E 0332

WILL EXCHANGE HOUSE IN EDMONton, near University of Alberta, nine rooms, fully modern, natural gas throughout, hardwood floors, heated garage, all in excellent condition, for improved small acreage within six miles Victoria up to value of $6,500. Weber Bros. Agencies, Ltd., Edmonton, Alta.

78 HOUSES FOR SALE

FOR SALE OR EXCHANGE
AN ATTRACTIVE OAK BAY CREAM-colored stucco bungalow of six rooms, including new electric light fixtures, blinds and inlaid linoleum in bathroom; situated on the nicest part of Victoria Avenue (south of McNeill). Blue Line bus passes the door. Full cement basement with garage space, wash tubs, coal bin. Two bedrooms downstairs nice room upstairs, which is plastered, has clothes cupboard and two windows which keep room cool in Summer. Hardwood floors in hall, living and dining-rooms; other floors No. 1 edge grain. Open fireplace in living-room; lovely front and rear porches; three-piece bathroom with built-in tub and shower. Dining-room has view of mountains. Wired for radio connections. Bolidiy-built back fence and neat-appearing fence at front. Only one window facing north. This very desirable modern home can be handled with $500 cash, balance about $41 monthly, or $500 cash and balance for closer in modern bungalow.
PRICE
$4560
Reply to Suite 1, 604 Fort Street, or Postoffice Box 874, City

To Out-of-Town Subscribers

Out-of-town subscribers who wish to answer advertisements in which only the telephone number of the advertiser is given may mail their replies to The Colonist, and The Colonist will communicate such replies to the advertiser.

78 HOUSES FOR SALE
(Continued)

FOUR-ROOM COTTAGE, ON LARGE lot; cemented barn; light, water, drainage. Also adjoining lot. Near car and beach. What cash offers? 2146 Lorne Terrace, Oak Bay.

DESIRABLE WELL-BUILT RESIDENCE (built this Spring), containing six comfortable rooms; bathroom with shower, toilet, etc.; excellent water supply, garage, expansive view of Cowichan Bay; within easy reach of tennis, badminton, golf clubs and noted fishing and boating areas; beautiful site, exceptionally well situated, standing in eight acres. Price $5,000.
Exclusive Agent: C. WALLICH
Cowichan Station, B.C.

FIVE-ROOMED HOME IN OAK BAY, fully furnished; garage, basement, etc. A gift from owner. $1,500 cash, or suitable terms to right party. Box 3123, Colonist.

FOR SALE — COTTAGE OF FOUR rooms, three-piece bathroom, basement and gas; close in and in good condition. Empire 3113.

FOR SALE AS INVESTMENT—SIX-ROOMED HOUSE IN ESQUIMALT, WHICH RENTS EASILY AT $25.00 PER MONTH. THIS IS AN ATTRACTIVE COTTAGE, ON PROPERTY 100X100. LOW TAXES.
FOR SALE $2200
AT .....
BOX 3137, COLONIST

HOMES BUILT ANYWHERE, ENGLISH carpenter. G. C. Ridley, Colwood P.O. Acreage for sale, water, light and phone.

HOUSES BUILT ON INSTALMENT PLAN —Modern homes for sale; easy terms. D. H. Sale, contractor. Fort and Stadacona

FOR SALE AS A GOING CONCERN
BOARDING AND ROOMING HOUSE
FULLY FURNISHED
IN CITY'S BEST LOCATION, the owner has conducted this place for a number of years and has always enjoyed the best of patronage; but he has found it impossible, for certain reasons, to continue on. The place is on the market at about half its real value. The ground floor rooms are large and spacious and command a fine view. There are some eighteen bedrooms. Oil-O-Matic heating. Beautiful grounds. For particulars, price, location, etc., phone us.
GILLESPIE, HART & CO., LTD.
611 Fort Street Phone G 1181

ARE YOU PARTICULAR?
IF SO WE CAN OFFER A WATERFRONT bungalow that will meet with every possible requirement of the most discriminating purchaser. Seven rooms on one floor; practically new; stucco finish of above the average construction; hot-water heating with Oil-o-Matic burner; hardwood floors; ultra modern plumbing and electrical fixtures—and an inspection will confirm our statement when we say that the view from the house is unsurpassed anywhere in Victoria. This property is reasonably priced, and if you are interested in something "just a little better" we invite your inquiries.
SWINERTON & MUSGRAVE, LTD.
640 Port Street

HOME—YOURS—WILL BUILD TO SUIT you and arrange easy payments. R. A. Green Lumber Co., 3860 Maple Street.

$3150
RUSTIC BUNGALOW
HIGH LOCATION, with fine outlook; three acres; picturesque property; nicely treed, and six-roomed house; three-piece bathroom; city water, light, phone. Taxes $50.
HEISTERMAN, FORMAN & CO.,
608 View Street

BEAUTIFUL GLEN LAKE WATERFRONT
NEW FOUR-ROOM SUMMER COTTAGE, large living-room, open fireplace; also waterfront lots, low price, and easy terms.
THE MOORE-WHITTINGTON LUMBER COMPANY, LTD.
Phones E 2911, E 0730

$2250
NEW BUNGALOW HOME. Quarter-acre lot (more land available). Open fire in living-room, modern Dutch kitchen, three-piece bath, two beds; basement, furnace and garage. Easy terms can be arranged.
ROSEVEAR & GORDON, LTD.
313 Union Bldg. Phone G 6041

SAANICH HOME BARGAIN — $1,850; terms. Bungalow of four nice rooms, fireplace in living-room, bright kitchen, two bedrooms, three-piece bath, full basement, excellent condition throughout, newly painted and decorated; lovely garden, apples, pears, plums, peaches, loganas, raspberries; taxes $12. Just outside city; handy to car and bus. Owner leaving.
J. U. CONYERS & CO.
1025 Douglas Street

JUST OFF HILLSIDE AVENUE
REDUCED FROM $1,800 TO $1,450. REquires only $300 cash down or will accept about one acre of land in Saanich as part payment. This four-roomed stucco cottage is in first-class condition. Large open fireplace, bathroom. Double garage. Lot 50 x 160. Immediate possession. Bus car fare.
FAIRFIELD (CLOSE IN) CHOICE LOCATION
THIS UP-TO-DATE FIVE-ROOMED RESIdence has been reduced from $3,000 to $2,750. Must be sold. Why pay rent? Immediate possession.
H. G. DALBY & CO., LTD.
634 View Street Opposite Spencer's

A FAIRFIELD BARGAIN
FIVE-ROOMED BUNGALOW, PRICE $3,200
NEAR THE CAR LINE and containing a basement, high ceiling, wash tubs. Entrance hall, sitting-room with fireplace, dining-room with built-in buffet. Dutch kitchen with larder, two nice-sized bedrooms with large closets, three-piece bathroom, best of plumbing. All rooms opening off the hall. Full-sized lot, beautiful soil; poultry house and very fine garage, cement sidewalks, etc. All very cosy and clean and first-class condition.
ROBERT GRUBB & CO.
312 Sayward Building, Victoria

A DESIRABLE SEASHORE HOME
WE HAVE JUST HAD LISTED with us a very desirable and picturesque seashore home. Located about twenty miles from Victoria by paved roads and on one of the nicest bays for boating and swimming, makes this an ideal little country home. The bungalow has six rooms, with a very large living-room and open fireplace, modern bathroom and very convenient kitchen, with electric range, etc. There is over 200 feet of waterfront, with nice lawns, pergolas, tennis court, etc., and, of course, excellent water supply. Come and inspect this over the holiday, as it can be bought, fully furnished, for only $6500
THE ROYAL TRUST COMPANY
Exclusive Listing
E 6129 After hours G 6189

78 HOUSES FOR SALE
(Continued)

ESTABLISHED 1893
AGENTS FOR HUDSON'S BAY LANDS
SAANICH ARM HOME
THIS modern country home commands beautiful views of the Saanich Arm. It comprises seven rooms and basement, modern plumbing, heating, excellent supply of water, phone, electric light, large billiard-room. The land consists of about eight acres with waterfront, has south-western exposure, and is mostly under cultivation with flower beds, shrubs, fruit trees and small fruits, shade and ornamental trees. Can be bought for a fraction of original cost.
OPPORTUNITY FOR HANDYMAN
LARGE, well-built house with barn and lot, 100 ft. by 175 ft. (about), within two-mile circle.
Only $1200
Very easy terms can be arranged.
FAIRFIELD
HERE is your chance to buy at a bargain price a home that is in excellent condition. Five rooms, garage in basement, furnace, etc. Taxes are low, considering the paved and boulevarded street frontage and its location close to the city. Price, on terms $2250
THE B.C. LAND & INVESTMENT AGENCY, LTD.
923 Government Street
Victoria, B.C.
G 4115

SAANICH—$850—SAANICH
HIGH LOCATION: Four large rooms; large lot, fruit trees, etc. Taxes $10; $150 handles. For appointment phone E 0001.
SAANICH REALTY

SPECIAL OFFERING IN ATTRACTIVE new bungalow of five rooms, with hardwood floors, dome ceilings and French doors. Good lot, with garage. Situated within short distance of beach and walking distance of business. This property, at $3,400, will stand the keenest competition.
MARA, JONES & CO., LTD.
1312 Broad Street Phone E 3622

$1300—FOUR-ROOM MODERN BUNGALOW, in splendid condition. Full cement basement, with wash tubs. Good lot, with cement walks and garage. Near schools and transportation. A bargain.
$1900 — NEARLY NEW, PRETTY four-room modern bungalow, with cement basement, furnace, garage. Good corner lot with southern exposure. Owner must sell. Saanich taxes. Terms.
$2500—TERMS, OR WILL EXCHANGE for six-room house in city. This farm is reduced from $4,000 and well worth $3,500 today. A real good small farm, six acres of No. 1 land, all cleared and ready for crop, some fruit trees. Situated in best part of Metchosin, amongst good farms. Property has view of ocean and near well-known sandy beach. Five-room bungalow, fully modern, large living-room with large open fireplace, three bedrooms and large sleeping verandas, three-piece bathroom. The property is well fenced and crossfenced. Cow barn, chicken houses, workshop, etc., all like new. A good living can be made here under present conditions and lovely surroundings. A great sacrifice at the price offered. A bargain or investment. Taxes $8.
E. E. HEATH
625 Yates St. Phone E 4041

P. R. BROWN & SONS, LTD.
$650—ON EASY TERMS, two four-room bungalows in the Esquimalt district; usual conveniences. These need some minor repairs, but at the price offered they offer a splendid opportunity to get a home cheap.
$1000—ON TERMS. 1009 Caledonia Avenue, modern bungalow of five rooms in a fair state of repair, except for paint on the exterior.
$2500—NORTH DOUGLAS DISTRICT. Here is a choice piece of property, consisting of half-acre with fruit trees, shrubs, etc. The house is in good condition, consisting of seven rooms, basement and furnace. Terms arranged.
$2100—OWNER LEAVING FOR ENGLAND—MUST BE SOLD IMMEDIATELY. Semi-bungalow of seven rooms, on good garden lot, in high location; full basement; open fireplace; furnace and garage. Easy walking distance to city. This property is in good condition and the furniture can also be had at a very reasonable figure. Look it over and make us an offer.
P. R. BROWN & SONS, LTD.
1113 Broad Street Phone G 7171

EASTER SPECIAL
by
OLIVER, STEWART CLARK & CO., LTD.
Winch Bldg. 640 Fort St.
HIGH QUADRA — Splendid view, oak trees. Low taxes. Quarter-acre lot. New five-room stucco bungalow. Large living-room, open fireplace. Hardwood floors. Bright dining-room. Dutch kitchen, tiled sink. Two bedrooms, three-piece bathroom. Concrete basement. Garage. Hot-water heating.
$3600

4-ROOM COTTAGE, PANTRY, 1-PIECE bathroom; lot 50 x 120; Gorge district; $1,100 cash. G 5193.

$250—ON EASY TERMS, THE BEST value in James Bay in five-room bungalow, 762 Medina Street. Full basement, furnace, garage, all in good condition. We consider this exceptional value at this price.
$1800—$300 CASH and balance as rent buys this nice six-room home, garage in full basement, cement walks. This is a real comfortable home and it beats paying rent, to buy a home like this at this price.
$2000—SIX-ROOM BUNGALOW, one floor. Just a few feet off Quadra Street, Saanich. Low taxes. All bright, sunny rooms, extra good basement, furnace, garage. Two choice lots, in garden and flowers of all kinds, some fruit. This is a pretty home and the price is right. If you are in the market for a home, this will appeal to you.
W. J. GILLILAND & CO.
1303 Douglas Street Phone G 7241

79 WANTED TO BUY—HOUSES

SIX-ROOM HOUSE IN SAANICH, ABOUT $2,500, on terms of $800 cash, balance payable $30 monthly, including interest. Greenwood, 1405 Douglas Street.

WANTED — FOUR-ROOM BUNGALOW, about $1,250, in low tax district; $100 cash, $20 monthly. Box 3138, Colonist.

4 OR 5-ROOMED MODERN BUNGALOW, about 1 acre good soil, outside city limits. Full particulars and lowest cash price to Box 3029, Colonist.

80 PROPERTY FOR SALE

BUILDING LOT ON BEACH DRIVE, overlooking water. A bargain at $1,000, terms to right party. Box 3132, Colonist.

EXCEEDINGLY CHEAP LOTS, CLOSE in—We are instructed to sell two 60 x 120-foot lots, fenced and cultivated, fronting on Superior and Michigan Streets, close to Parliament Buildings. Price $700 for the two.
JOHN GREENWOOD
Bank of Toronto Bldg., 1405 Douglas St.

LOT 18, BLOCK 3, FLORENCE STREET, Oak Bay. $275 cash. G 5183.

UPLANDS
ONE-HALF ACRE, FACING WEST, ON a main road. See the glorious sunset view over the Sooke Hills from this lot, also view of sea. Street improvements paid up. Wonderful value at $1600
ALFRED CARMICHAEL & CO., LTD.
1210 Broad Street

81 PROPERTY WANTED

BUILDING LOTS WANTED, EXCHANGE for lumber, etc., or will build for you and take lot as part payment. R. A. Green Lumber Co.

82 ACREAGE FOR SALE

BACK TO THE LAND—FORTY THOUsand Canadians have returned to farms. Here is your opportunity — 2½ acres, good soil, cultivated; buildings, etc. Price $1,350. Phone owner, E 8179.

CHOICE ACREAGE FOR SALE
8½ ACRES, North Quadra Street, all under cultivation. Good building sites, with good view. Splendid soil. Will sell whole parcel at very reasonable price, or will subdivide to suit purchaser in 3-acre parcels or more as required. For price and terms see exclusive agents:
W. J. GILLILAND & CO.
1303 Douglas Street Phone G 7241

NORTH SAANICH
FIVE ACRES TILE DRAINED LAND, partly in bearing logans; $1,500, terms.
SPARLING, ESTATE AGENT
Sidney, B.C. Phone Sidney 1

ONE ACRE, ESQUIMALT ROAD, NEAR Lampson Street, $900. Phone G 5934.

THIS PRETTY BUNGALOW OF SIX rooms, set amongst shade trees and shrubs, surrounded by lawns and flowers, has an air of comfort and charm all its own. It is just off the main road and bus line and is close enough to primary and high schools for the children to walk home at noon. There is an acre and a half of land with fruit of all sorts, apples, pears, cherries, plums, peach, quince, walnut, logans, etc., abundance for yourselves and some to sell. There's a poultry house and lots of ground for vegetable and other crops. All is well cared for and ready for use. Owners, leaving for the East, have reduced the price, for immediate sale, to $3150
KER & STEPHENSON, LIMITED.
Exclusive Agents
1305 Government St. Phone G 4137

10 ACRES ON THE WEST SIDE OF Beecher Bay, 500 ft. waterfront, 800 ft. main road. Best of salmon fishing; deer, grouse and pheasant shooting. Also 50 lots and acreage, West Sooke. Phone, light and water available. Sixteen acres near Parsons Bridge; 12 acres cultivated; abundance of water on the property. A. T. Pratt, Colwood P.O. Phone Belmont 6.

83 ACREAGE FOR RENT

FOUR ACRES, FOUR-MILE CIRCLE, near schools, bus service; large house, three-piece bathroom; furnace. Rent $25. Phone E 3269.

84 ACREAGE WANTED

CHEAP LOTS OR ACREAGE, CLOSE to waterfront, Brentwood. Box 3103, Colonist.

WANTED TO RENT—GOOD SHEEP RANCH, with enough cleared to grow Winter feed. Nothing under 200 acres. C. Eccleston, Royal Oak P.O., Saanich.

85 FARMS FOR SALE

SAANICH FRUIT FARM
10 ACRES OF THE FINEST FRUIT land, nearly all planted in strawberries, logans and fruit trees. Four-room cosy cottage, with nice flower garden, on main road, ten minutes from town; garage; electric light; never-failing water supply.
Price $6500
CROSS & CO.
Belmont House Opposite P.O.

86 FARMS FOR RENT

FIVE ACRES, GOOD BUILDINGS; NEAR Brentwood; $20 monthly. E 2228.

CORPORATION OF THE CITY OF VICTORIA, B.C.
TENDERS FOR FIRE DEPARTMENT SUPPLIES
Sealed tenders will be received by the undersigned up to 4 P.M. Monday, April 11, 1932, for the following Fire Department supplies:
Fireman's Uniforms
Firemen's Caps
2½-Inch Fire Hose
Particulars and specifications may be had at the office of the Purchasing Agent, to whom tenders must be addressed and marked on envelope, "Tenders for Fire Department Supplies." A certified cheque equal to 5% of the amount of tender, made payable to the City Treasurer, must accompany each tender. The lowest or any tender will not necessarily be accepted.
E. S. MICHELL,
Purchasing Agent.
City Hall, Victoria, B.C., March 23, 1932.

SPECIAL BARGAINS

GOOD LOT FOR $100
Level, on good street, with cement foundation for house and water laid on.
$200 CASH BUYS
COSY HOME, GOOD AS NEW. Five rooms, furnace and garage in cement basement. Garden. Balance $1,800 can remain on mortgage.
Total price only $2000
WILL SELL OR TRADE
For Victoria or California property, ten-acre fruit farm, Saanich; 2½ acres strawberries. Three-room shack; bungalow, five rooms, partly built. Clear title. Must be under $3,000.
3 LOTS, NICELY TREED. Corner, best part of LAMPSON STREET. Owner says let them go at $500 for the bunch.
$150 CASH DOWN — Bungalow, five rooms. Just in Saanich. Balance $20 per month.
A snap at $2300
$10 CASH, $5 PER MONTH—Lake Hill quarter-acres, good streets, city water, light, phone and bus. High and dry lots, no rock. Make your first payment, $10, then get your lumber and build your home and save rent. Only, each $175
ARTHUR E. HAYNES, LTD.
Fire and Auto Insurance. Collections
733 Fort Street
Office E 3823 Night G 2966

Times Are Good

For you to build your home now. Take advantage of today's rock-bottom prices. We realize that you want the best, and will build it for you at a reasonable price, and our BONDED contract is for your added protection.
Leigh Real Estate & Building, Limited
715 Fort St. Empire 9042

Waterfront Home

Two and seven-tenths acres. Eight-roomed modern house, two bathrooms, conservatory. Beautiful garden, profusion of shrubs and flowers; fifty fruit trees; thousands of bulbs. Perfect wood tennis court. Boathouse, stable and garage
Special Value at $10,500
Alfred Carmichael & Company, Ltd.
1210 Broad Street

Oak Bay Waterfront

INTERESTING STUCCO HOME
Living-room with fireplace, dining-room (both with hardwood floors); two bedrooms and bath, modern kitchen; hot-water heat. Garage. On half acre of rich land, no rock. New electric stove and blinds go with the house $5500
(No telephone calls.)
Victoria Homes & Gardens, Ltd.
Col. A. De Mosain
629 Fort Street E 4104

SECRET PLACES

By Joan Sutherland

CHAPTER VIII

"I can't afford to gamble," Greta said, in rather a dry voice, and Toni suddenly charged into the conversation.

"I'm keen on roulette," she said. "I simply adore it. I played last Spring, at Monte Carlo, every night from half-past nine till half-past twelve, until mother got perfectly furious with me and said I should ruin my complexion once and for ever—and everything else about me, too, I suppose. I lost two thousand francs at roulette. Greta, have you been quite good really? You used to be keen."

Across the table Greta's eyes glittered as they met her sister's, and deliberately held them for one moment. Then she looked away.

"I'm afraid gambling bores me," she said. "You want to be very rich to do much of that, and there is no fun when you think you are going to lose a great deal of money all the time. No, I'm afraid Le Touquet will not attract me from the point of view of play." And Lady Alice, seeing a rather strained look about her face, joined in and changed the conversation.

Late that night, just as the guests were going, Greta caught Toni by the arm.

"You little fool!" she said, under her breath. "What do you want to go talking about gambling for? You know perfectly well that Ronnie hates it, and won't let me play at all. Haven't you any sense?"

Toni looked at her.

"Oh, that's it, is it? My dear, I think you're the fool. If Ronnie doesn't like it, why on earth do it? You know perfectly well you can't afford it. You'll only get yourself into a nasty mess. It's not worth it."

"Nothing seems to be worth anything," Greta said rather bitterly. It's all right for you, but I must try to make some money somehow. How do you think I can live without? But please have the sense not to talk about gambling when Ronnie is present, or any of Ronnie's friends, who might tell him. You had better not discuss it with Feodor, either. I don't care to be discussed behind my back."

"My dear," Toni's voice was contemptuous, "as if I should dream of discussing my own family with anyone else!"

"You are so much in love that there's no telling what you would do," Greta said rather scornfully. "Well, good night; it has been a most successful party, and I'm sure you will have a most successful life," and with that she sailed away without even giving a kiss of good-bye to her mother.

Toni was thankful that everyone had gone except Feodor, for at least she would have him for a few moments to herself. Her whole expression changed and she went across the salon to where he stood in the alcove by the windows.

"Feodor!"

"Toni!" He caught her hand, drawing her close to him. "Are you happy?" he asked, looking down at her. "Has the evening been what you hoped?"

"Perfectly happy." She looked up at him, and her eyes sparkled, her face was radiant. "I can't quite believe any of it—yet. I don't feel as if I were really alive, only dreaming. Perhaps when I get to the country, when we are at Le Touquet, or at Vernet, it will seem more real. Here, in Paris, I feel as if I were living in a dream, and I am terrified of waking up. Oh, there was lightning! Are we going to have a storm?" She started, drawing near him like a child, and Feodor put his arms around her.

"Yes, I think so," he said. "There has been lightning for some little while. Why, Toni darling, do you mind storms?"

"I hate them," Toni said, in a strained voice. "I hate the lightning. To me it is evil and terrible. I have tried to get over it all my life. I know how stupid it is. I am not afraid of being hurt, but it makes me feel—oh, I don't know how it makes me feel—only as if there is some dreadful force abroad, nothing to do with nature, or God, or anything normal, but just blind and evil. As if when a storm comes there are all sorts of powers let loose about it—powers before which we really are helpless, a thin veil between us and an unimaginable world of evil."

He tightened his hold upon her, drawing her away from the window.

Toni tried to laugh.

"Feodor dear, I know how foolish it is. But I hate it. I am superstitious. I wish it hadn't come tonight."

All the happiness and radiance had gone from her face, which was strained and colorless, her eyes were dark and her mouth was shut in a hard line.

"I wish it hadn't come tonight, just tonight, when we were so happy; to me it is like an ill omen. Oh, things are not going wrong, are they?"

He loosened his arms about her, and took her hands once more in his, holding them firmly.

"No, Toni," he said, "don't think that. If you think of evil, evil will come. At least that's my idea. I believe if you think about a thing a great deal, you are apt to invite it. Of course, nothing is going wrong. Why? We are both healthy. We are both entirely and completely happy and satisfied with one another. There is nothing likely to go wrong, dear."

But Toni would not be comforted.

"I wish it hadn't come tonight," she reiterated piteously; "it has spoiled things. I am afraid. Don't be impatient with me, will you?"

He bent down to her.

"Dearest, do you think I could ever be impatient with you? Oh, Toni, you don't know me yet. You don't understand that you've got me"—he suddenly opened her hand and touched the centre of her palm with his lips—"you've got me just there. It's you who may be impatient with me. You probably will be. But if you feel that way we won't stay here. Come back into the salon, where you won't feel it at all."

He took her back into the room, pulled the heavy curtains across the windows, and drew a chair up for her near the sofa.

"Your mother seems to have vanished. She is very thoughtful—she knew I was dying just for a few minutes alone with you. She told me she wished me to join you at Le Touquet. I am not sure if I can get away, but I can come to Vernet."

"Of course, we'll be a big party," Toni said ruefully, "that's the worst of it. We won't have a great deal of time alone."

"I shall not have any time alone with you, it seems to me, until we are married, and that I warn you must be soon. You are going to marry me in the Autumn, aren't you? October? October the tenth. You've promised."

"I have not!" Toni exclaimed with some indignation; "I never said a word about it! I simply said we should be back in Paris on October the tenth."

"That's the same thing," he retorted. "If you are back in Paris, where I am, you are going to marry me. What on earth is the good of your living here, and my living in my rooms? Besides," his light tone changed, "I can't wait any longer. I'm not a very patient man, and I love you, and I want you. You can guess a little how I feel for you, Toni. You can guess how hard it is for me to even sit here and not touch you."

She nodded.

"Yes, I think so," she said; "because I know how I feel. Yes, if you want me on October the tenth, I'll marry you. Only give us time to fix things up, that's all."

He laid his hands on hers for a minute, then went on talking.

"That means then that we shall just have three days before you go to Le Touquet to hunt around for an apartment or house."

Lady Alice, coming back half an hour later from writing letters, found them arguing hotly about the respective merits of a house or an apartment, and then Feodor rose to go.

Soon after he had left the storm broke in a loud peal of thunder, that bellowed angrily through the dark overcast s

POP

Right After the Doctor Had Prescribed Water

By J. Millar Watt

TILLIE THE TOILER

Not to Be Taken Seriously

By Westover

POLLY AND HER PALS

It's Not Greek to Eros

By Cliff Sterrett

DIXIE DUGAN

The Wrong Papers

By J. P. McEvoy and J. H. Striebel

KRAZY KAT

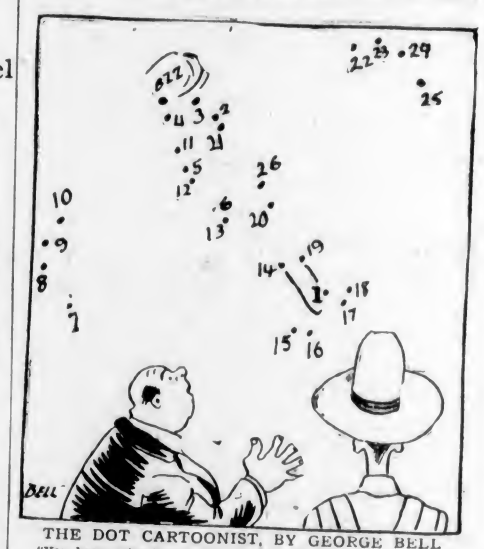

THE DOT CARTOONIST, BY GEORGE BELL

"You have noisy bees around here." "That 'ere ain't no bee; it's an . . ." (Kindly draw straight lines between the numbers.)

BONZO - - - - - By Studdy

HAMBONE'S MEDITATIONS

By J. P. Alley

(Copyright, 1932, by The Bell Syndicate, Inc.)

TOONERVILLE FOLKS

THE RATTLE

By GLUYAS WILLIAMS

BONERS

Buddha lived a normal life with a wife and family, and when he was thirty, left home in search of happiness.

BONERS are actual humorous tid-bits found in examination papers, essays, etc., by teachers.

The aquatic plants differ from the terrestrial plants in that they are completely surrounded by their environment.

• • •

When Napoleon's last attack at Waterloo failed, he turned very pale and rode at full gallop to St. Helena.

• • •

The Egyptian pyramid was made in the shape of a huge triangular cube.

• • •

Large deposits of guano are found in Anatole, France.

• • •

Eminent domain is a law whereby a person is not held responsible for any crime which may have been committed by his heirs.

• • •

Archepeligo is a long line in music.

• • •

The Mason line is the line north of the equator and Dixon is the line south of the equator.

STORM-TAMER PLAN STUDIED

Scientists in many parts of Europe have been considering the plan of Don Marchesi, an Italian priest, for making thunderstorms harmless. Some say the idea has merit but must be developed to be practical. Don Marchesi's idea is to make conducting paths from the earth to the thunderclouds. Air normally stops the passage of electricity unless the pressure is enormous, he says, but when a beam of ultra-violet light passes through air the ray forms a conducting path. His plan is to direct a beam of ultra-violet light on to thunderclouds and thus to conduct their charges safely to earth without any lightning flash. The weak point in the idea, say the critics, is that the energy of a lightning flash is so stupendous that the apparatus sending out the beam would probably be reduced to something smaller than smithereens.

Father (always efficient): "Don't stand about! Run to the post-office and telegraph to your Uncle Jules—'Keep sharp look-out—mother on the way across Channel by umbrella—father writing—Fdeddie'."
—London Opinion.

"The starched collar is disappearing and will never come back."
"The laundries are doing their best."
—Sondagsnisse Strix, Stockholm.

"My wife is economical. She makes my ties from her old dresses."
"That is nothing. My wife makes dresses from my old ties."
—Gutierrez, Madrid.

SCIATICA?

(Stabbing Pain in Hip & Thigh)

"Six years ago I was laid up with terrible Sciatica. Nothing did me any good until I took T-R-C's. From the first dose I felt relief. By the time I had taken 1½ one-dollar boxes the pain did not come back." F. Power, Chatham, N.B. Equally good for Neuritis, Lumbago, Neuralgia, Rheumatism. No harmful drugs. 50c and $1 everywhere. 238

You owe it to yourself to try

T-R-C'S TEMPLETON'S RHEUMATIC CAPSULES

Mayor Walker's Sister Served With Subpoena

NEW YORK, March 25 (CP). — Mrs. Nan Walker Burke, sister of Mayor Walker, was subpoenaed by the Hofstader investigating committee, yesterday, to appear at a private hearing tomorrow and be examined on what is understood to be the mayor's financial affairs.

Capitol
LAST TIMES TODAY
RAMON NOVARRO
IN
"BEN-HUR"

The most sensational motion picture ever presented now reaches Victoria IN SOUND.

See the great Chariot Race that is the talk of the city.

Added Attractions
THE FOX HUNT
FOX NEWS
Usual Prices

MATINEE, 1 TO 2—ADULTS, 10c
ROBERT MONTGOMERY
appears now in his first great starring entertainment
SHIPMATES
A tale of the drama made with the co-operation of the U.S. Navy
Mats., 2 to 5, 25c; Nights, 25c-35c
PLAYHOUSE

COLUMBIA
LAST TIMES TODAY
First Run Picture
Richard Dix
In "Secret Service"
Added Attractions
JACK DEMPSEY in the "LURE OF THE RING"
Fly Guy—Fable Cartoon
Prices
Mats., 20c; Children, 10c; Eves., 25c-35c

Have You Your Tickets for
R.U.R.?
SHRINE AUDITORIUM
APRIL 1 AND 2

At the Theatres

EMPIRE THEATRE "Carnival," one of the most outstanding British pictures of the year, will be seen at the Empire Theatre today. So infrequently has such a delightful production been seen on the screen, that it is well advisable for all to see. They will enjoy the delights of a glittering spectacular production. The main features of this unusual film are the melodramatic sequences which have been deftly woven with rhythmic music, played by a fine band, into some of the most colorful and artistic scenes which have yet been seen.

There is a glamourous difference about "Carnival," the sound film adaptation of the famous stage play, that lifts it well above the average.

DOMINION THEATRE Filming scenes on a floating studio in which camera and apparatus and even lights were mounted on rafts on a lake; swinging cameras over the heads of participants in a vivid courtroom scene and moving them about on specially designed trucks, were some of the tricks used to obtain distinctive filming in "Emma," Marie Dressler's latest starring vehicle, which is now playing at the Dominion Theatre. Incidentally, these camera and microphone novelties caused Clarence Brown, who directed the picture, to hark back to earlier days. Brown was an engineer before he entered the directorial field. He used this engineering knowledge to invent the mechanism by which the camera moves mysteriously through many of the "shots" in the Dressler picture.

AMUSEMENTS

On the Screen

Capitol—"Ben Hur," starring Ramon Novarro.

Columbia — Richard Dix in "Secret Service."

Dominion—Marie Dressler in "Emma."

Empire—"Carnival," starring Matheson Lang.

Playhouse — Robert Montgomery in "Shipmates."

Crystal Garden — Swimming, Dancing and Badminton.

DOMINION
Started Yesterday
SHOWING ALL WEEK

The Pride and Joy of the Screen
In Her Greatest Character Portrayal
YOU'LL LAUGH
While It Tugs at Your Heart-Strings

No one but Marie can make you roar one minute, then cry the next, by the wizardry of her great art—Here's her finest character.

EMMA
A Metro-Goldwyn-Mayer Picture
With
RICHARD CROMWELL
JEAN HERSHOLT
MYRNA LOY

Comedy Special
Laurel and Hardy in "HELPMATES"
More Screamingly Funny Than Ever
"GEMS OF THE ROCKIES"
Scenic
CARTOON COMEDY
DOMINION NEWS

PLAYHOUSE THEATRE Cliff Edwards and his famous ukulele bring forth a new song hit in "Shipmates," Metro-Goldwyn - Mayer's first starring vehicle for Robert Montgomery, now showing at the Playhouse Theatre. The new song number is titled "I'm Looking for Someone to Care For," and was written by Roy Turk and Fred E. Ahlert, popular composers.

CAPITOL THEATRE "Ben-Hur," the four-million dollar picture which created a sensation in every part of the world when first shown six years ago, makes a triumphant return augmented with sound, and is now shown at the Capitol Theatre for the last times today. This picture, filmed both in Italy and California over a period of three years with a cast of 150,000 persons, is the production which first brought Ramon Novarro to fame. Others who play important roles include Francis X. Bushman, May McAvoy, Betty Bronson, Claire McDowell, Kathleen Key and Carmel Meyers.

COLUMBIA THEATRE "Secret Service," to be shown today at the Columbia Theatre, was was one of William Gillette's most successful stage triumphs, ranking with his "Sherlock Holmes." As the adventurous Captain Lewis Dumont, Yankee officer, Gillette immortalized the play he wrote by acting the chief role up and down the country for a number of years. Dix steps into the same role, and is said by critics who remember Gillette's performance to be a worthy successor to the stage star's mantle.

H. S. HURN DIRECTING CAST FOR "R.U.R."

Karel Capek, famous Bohemian author of "R.U.R.," to be produced April 1 and 2 by Victoria Little Theatre, labeled his play a "fantastic melodrama." Though written in 1920, before the present world-wide depression, Karel Capek looked into the future and made a prophecy—a prophecy which, to the surprise of bewildered humanity, seems to be fast coming true.

When Consul Bussman, general business manager of "R.U.R." (Rossum's Universal Robots), asks, "But do you know what is to blame for all this lovely mess?" he goes on to answer himself. "The number. Upon my soul, we might have known that some day or other the Robots would be stronger than human beings, and that this was bound to happen, and we were doing all we could to bring it about as soon as possible." So Science and Materialism come a cropper once more when they attempt to use their knowledge and power for selfish purposes. Only love and human sympathy slowly developing in two of the Robots give hope for a world bereft of humans, who have destroyed themselves by their greed for money.

A large cast under the direction of H. S. Hurn is very hard at work and "R.U.R.," which will be the final presentation of the Little Theatre Association this season, promises to be both entertaining and thought-provoking.

Drama Festival Advisory Board Discusses Work

A meeting of the advisory board and executive committee of the British Columbia Drama Festival was held on Thursday evening at 635 Fort Street, with a good attendance. A draft of the constitution was agreed to. Mr. H. C. Hinton has kindly consented to act as honorary treasurer, and several of the local musical people will provide the music.

The president, Major L. Bullock-Webster, was in the chair, and the following were present: Mrs. Reese Burns, representing the North Saanich Little Theatre Association; Miss Pitkethley, the Victoria School of Expression; Mrs. Hugh Nixon, the Fairfield Players' Club; Miss M. Van Vooght, of the Beaux-Arts Society; Miss Ethel Bale, of Victoria Theatre Guild, Esquimalt; Miss E. G. Roberts, of Sefton College; Mrs. Whyte, Mrs. G. S. Waller, Miss M. Thompson, Mr. Semple, of Electra Dramatic Society; Mr. Fraser Lister, of Victoria Little Theatre Association; Mr. Legge-Willis, Cowichan; Mr. A. Arnup, of Dickens Fellowship; Mr. E. M. Dee, and Mr. H. E. Pott, secretary.

ADDRESS AT SCHOOL

An address was given on Wednesday evening at Strathcona Lodge School, Shawnigan Lake, by Miss Barbara Bullock-Webster, of Victoria, on her tour through Europe last Summer.

Groceteria Values for Saturday's Selling

CASH AND CARRY

Strawberry Jam, 4's, per tin ..... 35¢
Swift's Premium Pork Sausage, 1's, per tin ..... 30¢
Clark's Corned Beef, ½'s, per tin ..... 10¢
Kraft Salad Dressing, 12 oz., per jar ..... 20¢
Kraft Tasty Relish, 8 oz., per jar ..... 20¢
Honey Graham Wafers, cello wrapped, 1's, per pkt., 19¢

Chocolate Eclairs, per lb. ..... 25¢
Variety Creams, per lb. ..... 25¢
Chocolate Buds, per lb. ..... 25¢
Fancy Boxes Easter Chocolates, 50¢, 80¢, $1.40 and $2.40
Chocolate Nut Bars, large ..... 9¢
Easter Eggs, in great variety, from 5¢ up to $2.35
Easter Novelties, from 10¢ up to $2.65

Heinz Celery, Pea and Tomato Soup, 3 tins for 24¢
Libby's Tomato Ketchup, per bottle ..... 15¢
Campbell's Pork and Beans, 2 tins for ..... 15¢
Aylmer Tomato Soup, 2 tins for ..... 15¢
Jell-O, assorted flavors, 3 packets for ..... 19¢
Del Monte Large Prunes, 2-lb. cartons ..... 22¢
Australian Sliced Peaches, 1's, per tin ..... 15¢
Australian Apricots, 1's, per tin ..... 15¢

Canned Vegetable Specials

Quaker Green Beans, 3 tins for ..... 24¢
Orchard City Tomatoes, 2½'s, 3 tins for ..... 23¢
Aylmer Peas, sieve 5, 2's, 3 tins for ..... 23¢
Standard of Empire White Corn, 2's, 3 tins for 23¢
(Limit, 6 Tins of Each Variety to a Customer)

Aylmer Pure Peach Jam, 4's, per tin ..... 40¢
Aylmer Pure Apricot Jam, 4's, per tin ..... 40¢

Aylmer Spanish Seville Orange Marmalade, 2-lb. jar for ..... 25¢

DAVID SPENCER LIMITED

Burgess Bedtime Stories

Nanny Is More Than Satisfied

By THORNTON W. BURGESS

Things seeming strange are no less true
Because they are unknown to you.
—Danny Meadow Mouse.

Nanny Meadow Mouse prided herself on knowing all about the Green Meadows and the people who lived there and visited there. Of course she didn't know all about her neighbors, but she thought she did, wherein she was like a lot of people I know. So, when Danny Meadow Mouse told her about the queer member of the Owl family he had chanced to see, she was doubtful, never having seen or heard of such a person herself. Not that she thought that Danny was telling an untruth. No, indeed. She was sure he believed he had seen what he described, but she doubted that his eyes had seen truly. So Nanny must away at once to see for herself.

Danny led the way to a certain big mullein stalk to the foot of which one of his little tunnels under the snow led. Up the stalk he climbed and slowly and very cautiously pushed just enough of his head out of the little round hole at the surface of the snow to permit him to look all around. Hastily he drew back.

"He is still there on the nearest post," he whispered to Nanny, and made way for her to take his place and peep out.

In the same cautious manner Nanny peeped out. Just what she expected to see she probably didn't know herself, but what she did see caused her to almost let go of the stalk to which she was clinging. There, on that post sat the stranger, and he was quite as queer in looks as Danny had said he was. That he was an Owl there could be no doubt. There was a family resemblance, even though this fellow was so very different from the members of the family with whom Nanny and Danny were acquainted.

"Perhaps," thought Nanny hopefully, "he isn't fond of Mice. Perhaps he prefers birds. I hope so. There are enough Mouse hunters visiting the Green Meadows as it is. I do hope this one doesn't care for Mice."

As if in answer to her thoughts the stranger leaned forward, spread his big wings and flapping them two or three times, yet making no sound, sailed out over the snow. He dropped suddenly, reaching with those long legs with big feet and cruel claws. There was one faint squeak, the big wings began to flap again, and silently the stranger flew off in the direction of Farmer Brown's barn, taking with him a fat Meadow Mouse who had recently moved into the neighborhood where Danny and Nanny lived.

"What did you see?" demanded Danny eagerly

"What did you see?" demanded Danny eagerly as Nanny started to climb down the mullein stalk.

"Enough," replied Nanny soberly. "Yes, sir, I saw enough to satisfy me that all you told me is true, and that your fear that we may have a new enemy to watch out for is not without cause. You know that fat neighbor of ours who has been using our tunnels because he was too lazy to dig some of his own?"

"Certainly I know him," replied Danny. "What about him?"

"He won't use those tunnels any more," said Nanny.

"Did—did—" Danny hesitated, but in his eyes was a question.

Nanny saw it and understood. She nodded. "Yes," said she, "he went away with that stranger with the funny face. I saw it when it happened. I never did like him, but it was rather dreadful to see him go that way and to think that the same thing may happen to you or to me. Danny, we have got to be extra careful from now on. I do hope that fellow is only visiting here and that his visit will be short. I wonder where he came from. Just as if we didn't have troubles enough without one more!

Meanwhile Monkey-face the Barn Owl was sitting on the top of Farmer Brown's barn with the tail, the short tail, of a Meadow Mouse hanging from a corner of his mouth.

The next story: "Monkey-face Looks Around."

Great Acting! Gripping Drama! . . . Mr. Lang at his Finest . . . his supporting cast is Superb . . . in 1932's Costliest and Most Spectacular Picture . . . Scenes of Passionate Beauty in Gorgeous Technicolor . . . Dazzling Fireworks . . . Carnival Scenes with Thousands . . . Europe's Current Musical Sensation —

ALFRED RODE AND HIS FAMOUS GYPSY BAND

Empire

IN ADDITION
Sir Harry Lauder
In World-Famous Song Successes
EMPIRE NEWS
PATHE REVIEW
A Fisherman's Adventure
With "PEARLS AND DEVILFISH"
Silly Symphony Cartoons

"CARNIVAL" at 1:30, 3:30, 5:30, 7:30, 9:30

DAILY 1 to 11 P.M. | PRICES 1 TO 2 P.M. 25c | TILL 6 P.M. 35¢ | EVES., 50¢, 35¢ CHILDREN, 10¢

Easter Values on The Bargain Highway

175 Picnic Cushions in gay stripes. Well filled with kapok. Values to 49c. On sale at **25c**

1,000 Pieces of New Rayon Underwear—Vests, Panties and Bloomers, in plain or nonrun rayon. New Spring shades. Values to 95c. On sale at **49c**

200 Children's Print Dresses in a variety of Spring styles and patterns. Sizes 2 to 14 years. Values to $1.59. On sale at **75c**

129 Broadcloth Pantie Dresses for tots of 2 to 6 years. Shown in rose, blue, peach, green and beige—all daintily smocked, and with neat white collars. Values to $1.95. On sale at **$1.00**

78 Only, Women's Broadcloth Smocks with flared skirts and belts. In blue, green, orchid and sand. Sizes 34 to 44. Special, only **$1.00**

Only 63 Left, Women's Print House Frocks in short, long or sleeveless styles; $1.59 value. On sale at **$1.00**

175 Women's Printed Raysheen Dresses in attractive styles for house wear; also a number of striped jersey dresses. Values to $3.95. On sale at **$1.95**

39 Only, Women's Pullover Sweaters in plain or crossover styles. All-wool or silk and wool, and pretty colorings; $1.98 value. On sale at **98c**

Only 25 Left, Women's Flannel or Tweed Skirts in neat gored styles; $3.95 and $4.95 values. On sale at **$1.95** and **$2.95**

50 Smart New Straw Hats for Easter in a great variety of novelty weaves and newest effects. Values to $3.95. On sale at **$1.95**

45 Very Special Values in Easter Millinery—shiny coarse straws and Toyo weaves. Values to $4.95. On sale at **$2.95**

120 New Printed and Plain Silk Afternoon Frocks—many with the short puff sleeves so fashionable this Spring. Values to $15.75. On sale at **$8.75**

175 New Afternoon Frocks—plain dark crepe trimmed with brilliant contrasting hues, and hundreds of prints in the small, neat patterns favored this season. Values to $19.75. On sale at **$11.75**

Only 30 Left—Women's Novelty Sports Coats in tweed mixtures, chonga and flecked tweeds. Values to $18.90. On sale at **$10.75**

14 Only—Women's Tailored Tweed Suits for Easter, with neatly fitted coats and gored skirts. Values from $19.00 to $19.75. On sale at **$9.75** and **$11.75**

—Bargain Highway

Easter Footwear

Extraordinary Values on the Bargain Highway

WOMEN'S SHOES
$2.95 and **$3.95**
At these two prices you may select almost any type of shoe and be sure of getting the very latest style. The new sandals, sandal ties, pumps, straps, sport shoes, arch-built shoes—all in fashionable leathers and colors.

CHILDREN'S SHOES
95c, $1.45, $1.95
Strap Shoes, Sandals and Oxfords in patent, calf or elk. Low priced but dependable shoes that we stand behind in every way.

AN EASTER SPECIAL IN MEN'S SHOES
$3.69
Smart Shoes in plain black and brown calf in sport styles. Good fitting lasts and dependable qualities.

BOYS' OXFORDS
$2.45 and **$2.95**
Black or Brown, Calf Shoes in smart wide toe lasts. Sizes 11 to 5½.

BOYS' SPORT OXFORDS
$1.95
Suntan and Brown Elk Oxfords with double-wearing composition soles. Sizes 1 to 5½.

—Bargain Highway

Easter Apparel for Men

On the Bargain Highway

All-Wool Sleeveless Pullovers. Brown, camel, Oxford and white. Sizes 36 to 42. On sale, each **$1.50**

Men's Jersey Cloth Sweater Coats in plain heather shades. Sizes 36 to 40. Regular $2.50 values for **$1.50**

Men's Tweed Pants, with belt loops and cuff bottoms. Brown and grey herring-bone weaves. Sizes 30 to 44. A pair **$1.95**

Men's All-Wool Worsted Socks. Blue or brown heather, ribbed. Sizes 10 to 11½ ..... 3 Pairs **$1.00**

Fancy Art Silk and Wool Socks. Blue and fawn check patterns. Sizes 10 to 11. A pair **25c**

Elastic Rib Combinations with rayon stripe. Button or buttonless style. Short or long sleeves, ankle length. Sizes 34 to 46. A suit **$1.25**

Men's Natural Shade Combinations in Spring-weight. Long sleeves, ankle length. Sizes 34 to 40. Regular, a suit, $1.50, for **$1.00**

Men's Art Silk Ties in a variety of shades and designs. **25c, 35c, 50c, 75c**

Men's Broadcloth Shirts. Plain and fancy stripes. Attached or separate collars. Sizes 13½ to 17½. $1.75 value for **$1.00**

Tweed Caps for men or boys. Donegals and fancy patterns. New styles. Sizes 6⅛ to 7½ at **89c, $1.00, $1.25**

Men's Felt Hats, Fedora style, with snap or bound brims. Pearl, medium or dark grey. Sizes 6¾ to 7⅛ **$1.98**

—Bargain Highway

DAVID SPENCER LIMITED

Hours: 9 A.M. to 6 P.M.; Wednesday, 1 P.M.; Saturday, 6 P.M.—Phone: Empire 4141

A Vast Selection of Easter Apparel

For Every Member of the Family—On Display Today

Easter Millinery

A Great Selection of Styles

Coarse Straws are a shining success this season. They are hats you can put on at once and they will be doing service long after Easter. Navy blue, blue, brown, scarlet, sand and black—in all styles to suit both girls and their mothers. At, each.....**$3.95** to **$6.95**

Good Golf Hats, just arrived, have very jaunty airs. Light in weight, with a soft woven appearance. Shown in exquisite high colors. Each **$3.95**

Older Schoolgirls' Hats of Milan, with good brims and pretty bindings. Each, **$3.95**

Smaller Size White Sailors with blue binding. Fine quality Milan. Each.....**$2.50**

Girls' Large White, Natural or Tuscan Sailor Hats with rolled or drooping brims. At, each .....**$2.95** and **$3.95**

French Berets in white, yellow, beige, blue, green, sand, brown, navy and black. At, each .....**79¢**

—Millinery, 1st Floor

2,100 Pairs of Heavy Service-Weight Silk Hose

Regular Values to $1.95. On Sale, a Pair $1.00

Heavy Service-Weight Silk Hose, substandards of a reliable make, but with no definite flaw to affect appearance or wearing qualities. Full-fashioned, with slendo heels and silk to picot top. Shown in a good selection of fashionable shades, and sizes 8½ to 10½. A pair...**$1.00**

—Hosiery, Main Floor

New Easter Apparel

For Girls and Misses

Easter Outfits for tots of 4 and 6 years. Smart little coats in blue tweed with hats to match. The set **$6.95**

Children's Velour Coats and Hats, complete. In blue or pink. Sizes 2 to 6 years. The set.....**$4.95**

Children's and Misses' Coats in tweed, polo cloth and velours. All the latest fashions adaptetd to junior need. A variety of tweed mixtures and green, blue or sand.

Sizes 6 to 12 years.....**$4.95** and **$6.95**

Sizes 14 and 15 years.....**$8.95** to **$14.95**

6 Only, Girls' Tweed Suits, in two-piece style, or with sleeveless blouse attached to skirt. Sizes 12 and 14 years only. A suit.....**$6.95**

—Children's Wear, 1st Floor

"Thrill" Girdleiere, $10.50

This foundation garment is made of French batiste and elastic—the top of ecru lace in the new "thrill" style.

Semi-step-in model, well boned, with detachable, adjustable shoulder straps. A foundation garment, perfectly suited to the tall, well-developed figure. Priced at.....**$10.50**

—Corsets, 1st Floor

A New Easter Outfit for Baby, Too!

Kiddies' Cardigan Sweaters with two pockets. In saxe, Nile and sand. Sizes 21, 22 and 24. Special, each..... $1.49

Kiddies' Pullovers, fine knit and all wool. Shown in animal or fancy border designs, in chestnut, sand, saxe and Nile. Each.....**$1.49**

Kiddies' Broadcloth Pantie Dresses in newest Spring styles and shades. Sizes 1, 2 and 3. At, each **$1.35**

Kiddies' New Spring Coats in all-wool broadcloth and serge. Sizes 19, 20 and 21. Priced upwards from **$4.75**

Kiddies' Spring Hats in cunning poke shapes. Shades of saxe, rose, sand and green. Sizes 19 to 21. At, each **$1.25**

—Babywear, 1st Floor

Lingerie of Quality

Lace-Trimmed Panties of the new "angel-skin" fabric boast a yoke front, side buttoning and very wide legs. In peach, flesh, white and black. A pair **$1.25**

Princess Slips with semi-fitted shoulders are fetchingly trimmed with ecru lace, and shown in flesh, peach and white. Each.....**$1.50**

—Underwear, 1st Floor

Easter Coats

For Misses

We are now showing an interesting collection of new style Coats of tweed and the new favorite rough finish materials. Coats in fitted models, with self belt, featuring stitched or scarf collars, or collarless with silk scarf to match. A choice of shades. Priced at

$12.90 and $16.90

Another interesting selection of Coats presenting many styles. Cape effects, scarf collars, novelty sleeves. Some very neatly finished with fur trimming. Shades shown are blue, green, Spanish tile, beige, navy and black. Better grade coats, for

$19.75 and $25.00

—Mantle Dept., 1st Floor

Toiletries

A Few Interesting Lines Now in Stock

Roger & Gallet's Le Jade Perfume, per oz. **$1.50**

Roger & Gallet's Silver Poppy Perfume, per oz. **$2.00**

Roger & Gallet's Bath Soap, large cakes. Carnation, Violet, Verbena.....**30¢**

Rigaud's "Mi Nena" Dusting Powder in fancy boxes with puff; $1.00 value....**65¢**

Superior Eau de Cologne in 8-oz. wicker bottles; $1.75 value.....**$1.25**

Lavender Water, Old English, 8-oz. wickers, $1.75 for **$1.25**

Kent's English Tooth Brushes. Best unbleached bristle .....**75¢**

Check Waterproof Sponge Bags.....**35¢, 45¢** and .....**50¢**

Angelus Louis Philippe Lipsticks. Various shades **$1.25**

Lavender and Rose Bath Salts in unique old cottage pottery containers.....**$1.25**

—Main Floor

From Our Assortment of

New Handbags

It Will Be Easy to Select a Smart Style for Easter

The Handbags are in smart and practical styles, made from calfskin, morocco and patent leather. Also Fabric Bags of silk crepe or wool tweeds. Exceptional values at

$1.98, $2.98, $3.98 and $4.95

Pouch or envelope shapes, with safety "zipper" compartment.

—Handbags, Main Floor

New Costume Jewelry

The final finishing touch to your new Spring costume is a well-chosen piece of Novelty Jewelry—it is that that will give the whole effect distinction. We are showing the newest modes and color effects in Pendants, Chokers, Graduated Necklets, Bracelets, Earrings and Clip-Ons. Wonderful values at **59¢** and **98¢**

—Main Floor

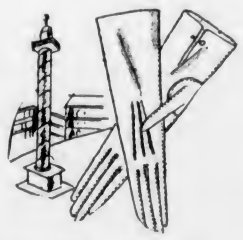

Washable Kid Gloves

In Fashionable Spring Shades

Gloves fashioned from soft, pliable skins, and shown with smart tailored cuffs. In eggshell, beaver, beige, brown, navy, grey and black. A pair.....**$2.50**

—Main Floor

Women's Gloves

Of Durable Quality

Deerskin Gloves for driving or street wear. A washable glove of hard wearing quality. A pair.....**$2.75**

Hand-Sewn Goatskin Gloves in slip-on style. A smart, serviceable glove, and washable. Pearl, white or cream. Price, per pair **$3.50**

Genuine Peccary Hogskin Gloves in soft, pliable skins of exceptional wearing qualities. A perfect washing glove, in pearl, white or cream. A pair.....**$4.50**

—Main Floor

Men's Gloves

A Large Selection for Easter

Gloves of brown Cape skin, treble stitched, with dome fasteners. Washable. A pair **$3.25**

Hand-Sewn Chamois Gloves. Natural shade; one-button. Washable.....**$3.50**

Mexican Deerskin Gloves with dome fasteners. Washable. A pair.....**$2.95**

Buff Cape Skin Gloves, treble stitched. Dome fasteners. A pair **$2.95**

Cream Cape Skin Gloves, with dome fasteners **$2.25**

Men's Tan Cape Skin Cadet Gloves, with dome fasteners. A pair.....**$1.95**

—Men's Furnishings, Main Floor

Easter Ties

For Men

Silk Ties in wide-end style. Plain shades with contrasting facing. At .....**2** for **$1.00**

Men's "Miracle" Ties. Wide-end style. Plain shades and smart patterns. Each **$1.00**

Wide-End Silk Ties. Hand made. New Spring shades and designs. Each **$1.50**

—Men's Furnishings, Main Floor

Men's Golf Sets

Attractive sets, consisting of pull-over and hose to match. Two exceptional values. A set

$2.95 and $4.95

—Men's Furnishings, Main Floor

Men's Shoes

A Pair $5.00

A large new shipment of Shoes just in time for Easter. Quality shoes that sold last season at $6.00.

Fifteen styles in black and brown calf, in all shapes, including the new narrow toe, sports styles of white and tan combination, with leather or rubber soles, and sun-tan and brown Oxfords with leather soles. Pair **$5.00**

—Men's Shoes, 1st Floor

Fine Shirts

In Colorings for Easter

Broadcloth Shirts in neat stripe patterns, each with two starch collars. All sizes. A choice of two qualities. Each .....**$1.35** and **$1.95**

Forsyth Brand Shirts of fine English broadcloth. Plain shades. Collar attached or separate. Each....**$3.50**

Very Smart Sport Shirts of plain shade broadcloth. Blue, tan, green or white. All sizes. According to quality .....**$1.95** and **$2.50**

—Men's Furnishings, Main Floor

Smart Spring Clothes

For Boys

Two-Pant Suits of good grade tweeds in attractive mixtures of brown and grey. Single or double-breasted coats, silk lined. Neat fitting. Sizes 30 to 37.....**$14.95**

Two-Pant Suits of fine wool worsteds. Stripes, blues and brown. Coats single or double breasted and well tailored. Sizes 32 to 37. Priced at **$20.00**

Boys' Blue Serge Reefers, double-breasted, with bras buttons. Sizes for 2 to 6 years.....**$2.95**

The same coats for 7 to 10 years at **$3.95**

Boys' Blue Flannel Blazers, trimmed with fancy cord. Sizes 4 to 10 years **$2.95**

Sizes for 12 to 16 years.....**$3.95**

Boys' Velour Reefers, blue, fawn or brown. Double breasted, and very neat. For 2 to 6 years, **$3.75**

Boys' Broadcloth Shirts with collar attached. Plain shades or fancy patterns. Sizes 11 to 14½ neck. At, each .....**95¢**

Boys' Waists of good quality broadcloth. Plain shades or fancy stripes. For 6 to 12 years.....**75¢**

Boys' Light-Weight Combinations. Short sleeves and short legs. White and natural shades. Sizes 22 to 32 at .....**50¢**

Sizes 34 to 36.....**75¢**

Boys' V Neck Pullover Sweaters. Fancy patterns. Sizes 26 to 34. At, each **$1.75**

—Boys' Store, Gov't Street

A Great Special Purchase of Men's Raincoats

A Manufacturer's Surplus Stock—On Sale Now at Tremendous Reductions

Gabardine Coats in trench model. All fully lined. Double-breasted belters. Light, natural and medium shades. A real service. Regular value $12.50 for

$4.95

Smart Gabardine Raincoats. Double-breasted belters and slip-on models. Made of fine material. Guaranteed rainproof. Ideal coats for our Coast weather.

Regular values $22.50 and $25.00. On sale now for

$9.75 and $12.50

See these great bargains in the Men's Clothing.

—Main Floor

DAVID SPENCER LIMITED

Store Hours: 9 A.M. to 6 P.M.; Wednesday, 1 P.M.; Saturday, 6 P.M.—Phone: Empire 4141